

**Leeds Strategic Housing Land Availability
Assessment Update 2014**

Main Report

1. Background

- 1.1. Preparation of a SHLAA and regular updates is a requirement of the National Planning Policy Framework (NPPF). The SHLAA provides essential evidence to inform the local plan making process. It should be noted that SHLAAs only identify potential land; it is the job of local plans to decide which land is actually made available for development.
- 1.2. The first non-draft version of the National Planning Policy Guidance (NPPG) was published during preparation of this SHLAA Update. As set out in the methodology section below, it is considered that this SHLAA Update accords with both the NPPF and the latest NPPG.
- 1.3. The previous SHLAA – the 2012 SHLAA Update – works to a base date of 1/4/2012. This Update was originally intended to work to a base date of 1/4/2013, but due to the time taken to prepare, it now works to a base date of 1/4/2014.

2. National Guidance

- 2.1. One of the changes to the national guidance introduced by the NPPG was the expectation for SHLAAs to include sites as small as 5 dwellings (Methodology Stage I). Leeds' previous SHLAA used the following size threshold: 0.4ha with the exception of sites with planning permission (down to 0.2ha) and sites in the city centre (any size). Even with this approach, Leeds' SHLAA had more than 1000 sites identified. It is considered that to lower the threshold down to 5 dwellings would make Leeds' SHLAA unmanageable. The sheer scale of Leeds and the number of sites involved provides good reason to depart from this aspect of national guidance. It should be noted that the NPPG also states:

“Plan makers should have regard to the guidance in preparing their assessments. Where they depart from the guidance, plan makers will have to set out reasons for doing so. The assessment should be thorough but proportionate, building where possible on existing information sources outlined within the guidance.”

- 2.2. In the section “Who should plan makers work with” the NPPG expects SHLAA to be prepared, from the outset, with involvement of a range of interest groups, housebuilders etc. As can be seen below, LCC has sought to involve a broad range of relevant stakeholders, including in the methodology, terms of reference and overall approach.

- 2.3. Leeds' SHLAA is broad enough to cover the full range of types of site listed in the NPPG. There are sites with planning permission, allocated sites, urban brownfield sites, surplus land, green field and Green Belt sites.
- 2.4. In accordance with the NPPG, Leeds' SHLAA seeks to understand the Suitability, Availability and Achievability of sites and to understand where constraints exist and need to be overcome to help boost housing supply. In particular, this Update focuses on the deliverability of urban brownfield sites that may have been in the SHLAA since 2009 without being re-assessed.

3. Preparation

SHLAA Partnership and Terms of Reference

- 3.1. In spring 2013 LCC set about re-assembling the SHLAA partnership. The three previous housebuilder representatives were unable to continue, so the HBF was invited to suggest new members. LCC specifically sought involvement of a developer with knowledge of urban brownfield development and involvement of Leeds Civic Trust. Organisations previously involved – Re'new, CPRE and the Leeds Property Forum – fielded new representatives. The Homes and Communities representative continued to be engaged. LCC also sought to improve the representation of communities by replacing the single Parish Councillor with three City Councillors representing each of the three main political parties in Leeds. The partnership continued to be chaired by a city councillor. Hence, the overall balance of the partnership was as follows:

Volume house builders	4
Urban developer	1
Re'new	1
Civic Trust	1
Homes and Communities Agency	1
City Councillors (including Chair)	4
CPRE	1
Leeds Property Forum	1
LCC supporting officers	7

- 3.2. The first meeting of the partnership agreed new Terms of Reference (appendix 1) setting out the roles, responsibilities and code of conduct for the partnership.

Project Methodology

- 3.3. LCC drew up a draft project methodology (Appendix 2) which was circulated in June 2013 and agreed at the first partnership meeting in December. Having regard to the new context of national policy/guidance, it was agreed that the SHLAA Update should be fairly comprehensive and seek to review deliverability of sites in the 2012 SHLAA as well as consider new sites. A thorough review was necessary to help inform Leeds' 5 Year Supply position, which was being tested in relation to Section 78 appeals. The methodology sought to "chunk up" to assessment into categories of sites which are summarised below.
- 3.4. It was agreed that LCC would supply lists of sites to the SHLAA partnership in advance of meetings seeking views. Before looking in detail at individual sites the partnership considered the context for reaching conclusions on deliverability. The conservatism of volume house builders in their build-out-rates was considered. With an exacting housing requirement of 74,000 dwellings up to 2028 LCC needs builders to be more confident about rates of building. The health of the housing market was also considered. The partnership as a whole agreed that the market is moving from recession to more buoyant conditions, aided by Government house buy incentives and an improving economy. House builder representatives talked of "cautious optimism". LCC felt there is cause to be more optimistic about the housing market delivering sooner on a broad range of sites.
- 3.5. LCC wanted evidence of achievability to be robust. In particular, LCC wanted partnership members to volunteer their evidence of deliverability up front; LCC sought clarity from house builder representatives on whether their comments on deliverability come direct from one of their members being involved with a site or whether they are providing a general housebuilder opinion.
- 3.6. A chronology of how the assessment of sites was progressed through the SHLAA Partnership is set out in Appendix 3.
- 3.7. As a parallel exercise to the SHLAA Update, LCC commissioned independent consultants to appraise the viability of a number of urban sites. The results of this will come too late to inform the initial results of the SHLAA Update, but may be incorporated at a later stage.

4. Categories of Sites for Assessment

Stage I

- 4.1. Stage I sites are those with planning permission and which had been subject to a change in commencement or completion status. An initial list of Stage I sites was generated in June 2013 with a base date of 1/4/2013. However, by the time this was circulated to the SHLAA partnership in December 2013 there was uncertainty over dwelling deliveries and site completions during the 2013/14 year. Hence, it was decided to re-issue the Stage I list refreshed to a 1/4/2014 base date. This also included LCC feedback from landowners/agents for the 22 sites yet to complete where the HBF SHLAA representatives had said they were not directly involved.
- 4.2. The housebuilder representatives were given the refreshed list shortly before the SHLAA partnership meeting of 7/5/14. Suitability and availability is generally not in doubt on these sites because they have extant planning permission. Achievability is not in doubt either, except for the build-out-rates of one or two very large schemes (in excess of 150 dwellings in the 5 Year period) and for some of the schemes which have yet to commence.

Stage II

- 4.3. Stage II sites are those which had dwelling delivery in the first 5 years of the 2012 SHLAA, but excluding those sites in Stage I and excluding greenfield allocations, PAS land, Green Belt and similar sites. A table of these sites was circulated to SHLAA partnership in January 2013 with blank fields for members to suggest dwelling delivery and reasons. Site-by-site consideration of dwelling deliveries proved to be too time consuming for Partnership meetings, so LCC officers were instructed to meet HBF representatives separately to reach as much agreement as possible. There is much divergence on these sites between LCC and HBF principally over the level of optimism of urban brownfield sites commencing sooner rather than later. Nevertheless evidence has been assembled to help inform judgements on "Suitability", "Availability" and "Achievability" including soft market tests: state of the site (cleared, vacant, occupied?), level of recent planning interest (pre-application enquiries, applications submitted etc?), strength of local market area and whether there are any regeneration initiatives. Ultimately, the results of the viability study may inform this further. Conclusions on expected site dwelling delivery are set out to show clearly where there is consensus and HBF delivery conclusions are set separately where they are different from those of LCC.

Nb Stage III of the methodology concerns the assessment process of sites in Stages I and II; it does not comprise a separate list of sites.

Stage IV

- 4.4. Stage IV concerns sites which had dwelling delivery in the medium and long term of the 2012 SHLAA, excluding greenfield allocations, PAS land, Green Belt and similar sites. These were circulated to the HBF members of the SHLAA partnership shortly before the partnership meeting of 7/5/14. There is divergence between LCC and HBF over the extent to which many of these sites warrant being brought forward into the first 5 years.

Stage VI (Aire Valley)

- 4.5. Stage VI concern sites within the jurisdiction of the Aire Valley Leeds Area Action Plan. This area includes part of Leeds city centre around the South Bank, East St, Hunslet Road and stretches out through Richmond Hill, Stourton to the Junction 45 of the M1 motorway. These were circulated to the HBF members of the SHLAA partnership shortly before the partnership meeting of 7/5/14. There is general consensus on delivery of these sites but some divergence.

Remaining sites

- 4.6. The remainder of sites including UDP Green Field Allocations, Protected Area of Search (PAS), Green Belt and similar sites have not needed to be as extensively investigated. The assumption that green field sites will be “available” now or very soon **if** released for development is the general starting point. Feedback from SHLAA partnership members on any sites that lack “availability” will help LCC determine appropriate phasing of release through the Site Allocations Plan.
- 4.7. PAS sites distinguish between those which comply with LCC’s interim PAS release policy which can be developed now and those that do not comply which are considered premature ahead of the Site Allocations Plan.
- 4.8. There are a large number of Green Belt sites in the SHLAA. In the earlier versions of the SHLAA, Green Belt sites were systematically given a long term delivery. However, many of these sites will not be supported for development by the Site Allocations Plan. The choice of which sites to take out of the Green Belt is a matter for the Site Allocations Plan. Hence, this SHLAA Update does not attempt to apportion Green Belt site dwelling delivery to any time period. Instead, their suitability is concluded “LDF to Determine” and dwellings attributed to a category of “Potential Capacity”

without any timing. “Availability” is assumed to be immediate unless specified.

Miscellaneous

- 4.9. A list of miscellaneous changes is provided which merely reflects corrections and changes of which LCC has been notified.

New Sites

- 4.10. Some 180 new sites have been added to the SHLAA Update. There was no formal “Call for Sites” specifically for this Update, but there have been two “Calls for Sites” in the past, and the LCC website has instructions and forms permanently available for anyone who wants to submit a site. Also, the Issues and Options consultation on the Site Allocations Plan (summer 2013) helped to identify a lot of new sites that now need to be included in the SHLAA.
- 4.11. LCC produced two tables of new sites. The first circulated in March 2013 with blank fields for partnership members to suggest dwelling delivery and reasons. With no responses received, LCC then circulated a second table with LCC’s conclusions on Suitability, Availability and Achievability and summaries of evidence gathered regarding planning interest. This was circulated shortly before the partnership meeting of 7/5/14. Of particular importance are the categories of Availability of the sites. Their level of Availability is discernible from the source of identification: those stemming from active planning interest, from owners submissions, from LCC asset management service and from LCC’s regeneration service can be assumed to be Available. The Availability of those from other sources is more questionable, including residents who made site suggestions through their comments on the Site Allocations Plan Issues and Options consultation.
- 4.12. A number of new Green Belt sites have been suggested. As the SHLAA Update does not attempt to apportion Green Belt site dwelling delivery to any time period, their suitability is concluded “LDF to Determine” and dwellings attributed to a category of “Potential Capacity” without any timing. “Availability” is assumed to be immediate unless specified.

5. Results

5.1. The headline results of the Update are set out here.

Leeds City Council Totals		
Period	Years	Dwellings
Short (5 Years)	2014/15 – 2018/19	22625
Medium	2019/20 – 2023/24	51547
Long	2024/25+	57610
Green Belt Potential	LDF to Determine	37250
Total		169032

House Builder Totals		
Period	Years	Dwellings
Short (5 Years)	2014/15 – 2018/19	5815
Medium	2019/20 – 2023/24	3139
Long	2024/25+	7154
Green Belt Potential	LDF to Determine	234
Total		16342

5.2. Lists of the sites making up the dwelling delivery are set out after Appendix 3.

Appendix 1

LEEDS STRATEGIC HOUSING LAND AVAILABILITY ASSESSMENT

TERMS OF REFERENCE FOR THE PARTNERSHIP GROUP

DECEMBER 2013

Role and Functions of the Partnership

- to agree and endorse the methodology for the work needed to undertake a SHLAA in Leeds
- to agree a work programme and timetable for production of the SHLAA
- to provide expertise and knowledge to come to a view on the deliverability and developability of sites, and how market viability may be affected by market conditions
- to agree an annual review process and be involved in the reviews

Governance Arrangements

- Membership –
 - o Membership to include those listed on membership of Partnership list (attached). Continuity is important; members should endeavour to attend all meetings and are discouraged from sending substitutes.
 - o Membership expects representation of sector rather than individual, personal or company interests
 - o Membership means the representative will be actively involved in the role and functions of the Partnership as listed below.
 - o Members can call on additional people to assist them in Partnership work outside of meetings, e.g. checking site information etc
 - o Observers at the meetings will not be allowed
- Results and conclusions
 - o The Partnership will endeavour to reach conclusions on site delivery and on the final results of the SHLAA by consensus of all members, but where this is not possible will clearly record alternative conclusions

- The Partnership should seek to rely upon evidence that is independent, impartial and objective
 - Members are expected to stand by the SHLAA results and conclusions
- Servicing the meetings –
- Minutes (including actions and responsibilities as appropriate) to be taken by Leeds City Council staff and agreed by the Partnership,
 - All papers to be sent to members in advance of meetings. Where views on sites are sought sufficient time has to be allowed for adequate consideration of information supplied
 - A forward plan of meeting dates to be agreed in advance

Membership of Leeds SHLAA Partnership group list.

- 3 City Councillors (Cllr Taggart, Cllr Procter, Cllr Campbell)
- City Council Executive Board Member (Cllr P Gruen)
- Planning Officers supporting the SHLAA process
- House builder representatives
- 1 Urban developer representative (Mark Finch, Rushbond)
- 1 Campaign for Protection of Rural England (David Cooke)
- 1 Renew (Alison Gillespie)
- 1 Leeds Property Forum (Prew Lumley)
- 1 Homes and Communities Agency (Dilys Jones)
- 1 Civic Trust ?
- 1 Elderly/Specialist housing provider ?

Appendix 2

Leeds SHLAA Annual Update Methodology – November 2013

1. Background

1.1. The SHLAA needs to be updated annually. National Guidance suggests a full re-assessment will only be necessary for preparation of LDF documents or where a 5 year supply cannot be demonstrated. As Leeds' SHLAA has in excess of 1000 sites, any amendments to it are resource intensive and complex. Therefore, the City Council needs to be clear on the methodology of annual updates so as to produce outputs that are fit for purpose.

1.2. Several factors weigh in favour of a full re-assessment:

- i. Changes in the national economic context need to be reflected in SHLAA conclusions
- ii. the SHLAA is being subject to intense scrutiny at housing appeals
- iii. the outputs of the Site Allocations DPD process – including the sustainability of sites – affect the potential suitability of SHLAA sites
- iv. a housebuilding consortium has prepared its own evidence on the deliverability of SHLAA sites, which needs to be addressed

2. Components

2.1. The SHLAA Update will comprise:

- i. A review of existing sites
- ii. An assessment of new sites

2.2. **Reviewing Existing Sites.** For the 2013 update, the initial focus is upon the delivery of sites in the first 5 years. A methodology was circulated to the Partnership in June (see Appendix A) which has been followed. Some additional update measures are considered necessary.

2.3. It is proposed that the 2013 Update of existing sites comprise the following elements:

i. **Market Testing**

- a. Stage I: sites with planning permission.
- b. Stage II: other sites with dwellings apportioned in the 2012 SHLAA to deliver during the first 5 years. Delivery to be assessed against a range of market delivery indicators
- c. Stage III: comparison of conclusions of Stages I and II with site delivery evidence advanced by house builders (at appeals etc).
- d. Stage IV: review of sites with dwellings apportioned in the 2012 SHLAA to deliver in the medium term (i.e. 2019/20 – 23/24) to see whether any warrant being brought forward into the first 5 years.

- ii. **Viability Testing.** This will apply to sites that are found in Market Testing Stage II to have insufficient indications of market interest for delivery in the first 5 years but are suitable and available for housing development. An external consultant with expertise in development finance in Leeds may need to be appointed to undertake this work.

- iii. **Reassessment of Greenfield supply.** This will need to be informed by progress on the Core Strategy (which recognises the contribution that greenfield land makes to the spatial strategy) and the Site Allocations plan preparation.

- 2.4. **New sites** will be identified through a variety of sources: submissions will be invited during the year, Neighbourhood planning may identify sites, the Site Allocations Plan preparation process will identify sites. The role of LCC will be to assemble information on suitability, availability and achievability and reach initial conclusions on dwelling delivery which will be assessed and ratified by the Partnership.

- 2.5. For the 2013 Update over 130 new sites have been processed with initial delivery conclusions reached ready for checking through the SHLAA Partnership.

- 3. Presentation to the SHLAA Partnership

It is proposed that different components of the update are presented to the SHLAA Partnership as they are completed over more than one meeting. Stages I and II can be discussed at the December meeting. Further meetings will need to be scheduled in January, February and March 2014.

Appendix 3

Chronology of SHLAA Partnership Activity

- 17-12-13** Initial SHLAA Partnership Meeting
- Agreed: Terms of Reference and Methodology
- That LCC will circulate lists of Stage I and Stage II sites in good time for the next meeting.
- Next meetings of 4th February and 25th February
- 10-01-14** LCC circulates Stage I and II lists for comment. Stage I sites have LCC's dwelling delivery expectations. Stage II sites have dwelling capacities and planning status for sites but blank annual deliveries for Partnership members to insert their own expectations.
- 30-01-14** Email and telephone call from HBF Representative explaining that they have not had enough time to assess the SHLAA sites. They expect to be able to comment on the Stage I sites at the 25th February meeting and comment on the Stage II sites shortly after that. LCC emails the SHLAA Partnership cancelling the meeting for 4th February and extending the length of the meeting for 25th February.
- 03-02-14** LCC receives confirmation letter from HBF Representatives requesting 4-6 weeks extra time to undertake review of Stage I and II sites.
- 07-02-14** LCC circulates revised Stage I and II lists to the Partnership incorporating planning application and permission details as requested by HBF Representatives
- 12-02-14** Exchange of emails between HBF Representative and LCC clarifying points i) the addition/removal of sites in the revised Stage II list and ii) the status of the "Pre-2014" column in the Stage I list of sites. It is considered that pre-2014 deliveries can be confirmed following receipt of the end of year (31/3/14) information. In the meantime, assumptions will be made about whether the pre-2014 dwellings can be incorporated in the first 5 years (2014/15 – 2018/19).
- 25-02-14** The second meeting of the SHLAA Partnership takes place. Discussion on build-out-rates and confidence in improvement of the housing market. Discussion on Stage I sites with tentative agreement on some deliveries. Agreement that the HBF representatives would circulate considered written comments on Stage I by the end of that week (by 28/2/14) and on Stage II within 2 weeks (11th March). Further SHLAA Partnership meetings are agreed for 28/3/14 and 15/4/14.
- 28-02-14** LCC receives HBF written comments on all Stage I sites. HBF assume all Pre 2014 dwellings will have been built, so should not feature in the first 5 year supply. Comments are supplied in red text. HBF raise further questions:
- Can LCC identify each of the individual stages of the SHLAA process providing their name and timescales for completion;

- Why is there no 5 year land supply assessment in the latest AMR;
- Can the Council refine the Stage 2 assessment and re-distribute so we know that this is fully up to date; and,
- Can all of the spreadsheets/details for the individual stages be in the same excel format as Stage 1 for ease.

- 07-03-14** LCC re-distributes the Stage II sites to the HBF Representatives, explaining the deletion of c. 30 sites because they are Green Belt, PAS and UDP H3:2 and H3:3 housing allocations which would be better considered in a later stage. It also includes planning histories for all sites.
- 19-03-14** LCC Email to HBF Representatives reminding them of their commitment to provide comments on Stage II sites by 11/03/14
- 24-03-14** LCC receive list of Stage II sites with comments and delivery suggestions from HBF Representatives. LCC circulate the Stage I and Stage II conclusions to SHLAA Partnership.
- 28-03-14** The third SHLAA Partnership meeting takes place. On Stage I sites, the meeting concludes that further LCC officer work is necessary to contact landowners of those sites that the HBF are not involved with and to review the 2013/14 delivery of dwellings to accurately re-assign the pre-2014 dwellings to the first 5 years.
- On Stage II sites the consideration of individual sites takes too much time. It is agreed for LCC officers to meet HBF Representatives separately on the 8th and 10th of April.
- On New Sites, LCC circulate a list and map of c. 180 new sites with basic details but no delivery suggestions. The sources of site suggestions are explained to understand why some “maverick” cases such as Leeds Bradford Airport are in the list.
- 02-04-14** LCC circulates to the Partnership i) a list of the new sites with columns for Partnership members to insert delivery suggestions and comments and ii) a map of the site locations/sizes
- 08-04-14** LCC officers and HBF Representatives meet to consider Stage II site deliverability.
- 10-04-14** LCC officers and HBF Representatives meet again. Only around 50 of the c.210 sites are concluded upon. Both sides agree the conclusions of a handful of sites; the remainder of the c. 50 are concluded as “agree to disagree”, with the level of optimism in the revival of the housing market being the main point of disagreement.
- 15-04-14** The fourth SHLAA Partnership meeting takes place. A review of progress concludes that LCC officers will need to meet HBF Representatives separately to try to

conclude: Stage I, Stage II, Stage IV (medium/long term 2012 SHLAA sites), Stage VI (Aire Valley) sites, Miscellaneous changes and New Sites.

- 01-05-14** LCC officers and HBF Representatives meet and agree on some site deliveries, but agree to disagree on most. LCC officers are keen for the SHLAA Update to be concluded in accordance with the methodology, acknowledging that there will be two lists of site deliveries; one advanced by LCC; the other advanced by HBF representatives.
- 07-05-14** The fifth SHLAA Partnership meeting takes place.

Leeds SHLAA 2014 Update

Reference	Location	Suitability	LCC Dwelling numbers				HBF Dwelling numbers			
			Short	Med	Long	Total	Short	Med	Long	Total
3	3 Monk Bridge Road Meanwood Leeds LS6	Suitable	0	36	0	36	9	0	0	9
7	All Saints Mill Bridge Street Otley LS21 1BQ	Suitable	48	0	0	48	0	0	0	0
8	Spensfield House Otley Road Headingley Leeds LS16 5	Suitable	13	0	0	13	0	13	0	13
12	Adjacent To Ivy House Off Larkfield Drive Rawdon Leeds	LDF to determine	0	6	0	6	-	-	-	No view
15	Scarcroft Lodge Wetherby Road Scarcroft Leeds	Unsuitable	0	0	0	60	0	0	0	0
16	29 Sandhill Lane Moortown Leeds LS17 6AJ	Suitable	10	0	0	10	10	0	0	10
26	Land North Of Morrisons Swinnow Road Swinnow Leeds	Suitable	42	0	0	42	25	0	0	25
33	Daytona Works Carlisle Road Pudsey Leeds LS28 8PL	Suitable	18	0	0	18	23	0	0	23
34	Riverside Mill Low Hall Road Horsforth Leeds LS19	Suitable	150	0	0	150	-	-	-	No view
37	Land At Vesper Road Kirkstall Leeds LS5 3NU	Suitable	15	0	0	15	0	5	0	5
41	Tower Works Moorfield Road Leeds LS12 3RS	Suitable	31	0	0	31	0	0	31	31
52	The Print Factory Whitehall Road Lower Wortley	Suitable	13	0	0	13	0	0	0	0
63	Cragg Wood Nurseries Woodlands Drive Rawdon Leeds	Unsuitable	0	0	0	6	-	-	-	No view
64	South Park Mills, 15, 15a, 16 and 17, Acrivan Ltd, Fulneck	LDF to determine	14	0	0	14	-	-	-	No view
65	Woodside Mill Low Lane Horsforth Leeds	Suitable	59	0	0	59	0	59	0	59
70	Office Building, Linton Spring, Sicklinghall Road, Wetherby	Suitable	0	0	0	8	8	0	0	8
78	120 Blackmoor Lane, Bardsey, Leeds, LS17 9DZ	LDF to determine	0	0	0	25	-	-	-	No view
81	Land Rear High Moor Court, High Moor Avenue, Moor Allerton	LDF to determine	0	0	0	0	-	-	-	No view
82	1, 2, 3, 4, 5, 6, 8 Moor Allerton Gardens, Moor Allerton	Suitable	0	0	0	0	-	-	-	No view
84	Braim Wood School, Wetherby Road and land to the north, Rounday	Suitable	0	0	0	162	-	-	-	No view
90	St Vincents School, 27 Church Street, Boston Spa	Suitable	13	0	0	13	0	0	0	0
94	7-9 Sandhill Lane, Moortown, Leeds, LS17 6AG	Suitable physical	3	0	0	3	-	-	-	No view
97	Meanwood Road Working Mens Club Meanwood Road Leeds	Suitable	9	0	0	9	0	0	9	9
103	7 - 14 Moor End Boston Spa Wetherby Leeds LS23 6ER	Suitable	0	0	10	10	0	0	0	0
106	Former Civil Service Sports Association Ground Newton Green	Suitable	14	0	0	14	0	0	0	0
118	21 And 23 The View Alwoodley Leeds LS17 7NA	Unsuitable	0	0	0	0	-	-	-	No view
120	55 Harrogate Road, Chapel Allerton, Leeds, LS7 3RU	Suitable	0	0	0	0	0	0	40	40
124	Beech Lodge, 1 Park Avenue, Roundhay, Leeds	Suitable	4	0	0	4	-	-	-	No view
125	Former Buslingthorpe Tannery, Education Road, Sheepscar	Suitable	222	494	0	716	-	-	-	No view

Leeds SHLAA 2014 Update

Reference	Location	Suitability	LCC Dwelling numbers				HBF Dwelling numbers			
			Short	Med	Long	Total	Short	Med	Long	Total
126	Valley Mills Valley Road Morley Leeds LS27 8AA	Suitable	0	116	116	232	-	-	-	No view
129	Main Street And Pitfield Road Carlton Wakefield	LDF to determine	0	0	0	110	-	-	-	No view
130	77 - 79 Aberford Road Oulton Leeds LS26 8HS	Suitable	50	0	0	50	0	0	50	50
133	Royds Green Farm Royds Green Oulton Leeds LS26 8EZ	Suitable	0	0	0	7	7	0	0	7
135	Lofthouse Hall Leeds Road Lofthouse Wakefield WF3	Suitable	8	0	0	8	5	0	0	5
136	Site At Alma Villas, Woodlesford, Leeds, LS26 8PW	Unsuitable	0	12	0	12	0	0	12	12
137	Britannia Road Morley Leeds	Suitable	33	0	0	33	0	0	75	75
141	Tingley Mills Tingley Common Morley Leeds	Suitable	0	36	0	36	0	0	36	36
143	Site Of Glenoit And Minerva Mills Aberford Road Oulton	Suitable	0	90	0	90	0	0	0	0
148	LINGWELL GATE LANE, Thorpe, WF3 3	Unsuitable	0	0	0	0	-	-	-	No view
153	Cemetery Road, Pudsey, Leeds, LS28 7HH	Suitable	20	0	0	20	12	0	0	12
157	Edroyd House Red Lane Farsley 2153-3544	Unsuitable	0	0	0	0	-	-	-	No view
163	Salvation Army, 139 Broad Lane, Bramley, Leeds	Suitable	34	0	0	34	0	0	0	0
171	Land Off Elwell Street Thorpe Wakefield	LDF to determine	0	23	0	23	-	-	-	No view
173	Football Ground Rear Of 58 Main Street East Ardsley	LDF to determine	0	29	0	29	-	-	-	No view
174	University Of Leeds Tetley Hall 40-42 Moor Road	Suitable	68	0	0	68	50	64	0	114
175	Former Bridge End Cattle Market Billams Hill Otley	Unsuitable	0	0	0	0	-	-	-	No view
177	54 And 56 Broomfield, Adel, Leeds, LS16 7AD	Unsuitable	0	0	0	0	-	-	-	No view
180	Brookfield Nursing Home, Swaine Hill Terrace, Yeadon	Suitable	0	0	7	7	0	0	0	0
181	Management Archives, 20 Sweet Street West, Holbeck	Suitable	0	140	0	140	0	0	0	0
182	19 Springfield Mount Woodhouse Leeds LS2 9NG	Suitable	7	0	0	7	0	7	0	7
184	M621 Interchange Site, Holbeck, Leeds	Unsuitable	0	0	0	0	-	-	-	No view
187	Brotherton House Westgate Leeds LS1 2RS	Suitable	63	0	0	63	48	0	0	48
188	St Marks Flats St Marks Walk Woodhouse Leeds	Suitable	28	0	0	28	63	0	0	63
197	Land At Bridge Street, Gower Street, Regent Street	Suitable	136	500	0	636	-	-	-	No view
198	Yorkshire Chemicals Plc - Kirkstall Road And Land Off Wellington Road	Suitable	132	68	0	200	0	100	100	200
200	Quarry Hill Leeds LS2	Suitable	100	103	0	203	0	100	103	203
201	Armley Road Armley Leeds	Unsuitable	0	0	0	0	-	-	-	No view
202	Midland Mills, Silver Street, Leeds, LS11 9YW	Suitable	15	0	0	15	15	0	0	15

Leeds SHLAA 2014 Update

Reference	Location	Suitability	LCC Dwelling numbers				HBF Dwelling numbers			
			Short	Med	Long	Total	Short	Med	Long	Total
205	Granary Wharf Car Park, Off Water Lane, Leeds, LS11 5PS	Suitable	68	0	0	68	0	64	0	64
206	Adjacent To Rose Wharf, 78 East Street, Leeds, LS10	LDF to determine	0	72	0	72	-	-	-	No view
207	Lowfold, East Street, Leeds, LS9 8	LDF to determine	111	0	0	111	-	-	-	No view
208	Land Between Mabgate, Macaulay Street, Argyll Road	Suitable	250	178	0	428	0	0	0	0
210	Hill Top Works, Buslingthorpe Lane	Suitable	86	0	0	86	0	0	86	86
211	R/O 338-374 Meanwood Road	Suitable	0	50	0	50	0	0	50	50
215	79 Clarence Road, Hunslet, Leeds, LS10 1LW	Suitable	0	31	0	31	-	-	-	No view
216	Criterion Place/Sovereign Street Leeds	LDF to determine	0	0	0	0	-	-	-	No view
217	Yorkshire Chemicals Plc, Black Bull Street, Leeds	Suitable	53	0	0	53	-	-	-	No view
219	Former Hydro Works, Clarence Road, Hunslet, Leeds, LS1	LDF to determine	76	38	0	114	-	-	-	No view
224	Alton Cars Ltd Saxton Lane Leeds LS9 8HE	Suitable	0	0	0	0	-	-	-	No view
225	Westbank, Water Lane, Leeds	Suitable	0	168	0	168	0	0	0	0
226	46 Burley Street Burley Leeds LS3 1DH	Suitable	55	0	0	55	0	0	0	0
228	Evans Halshaw, Hunslet Road, Hunslet, Leeds, LS10 1LD	Suitable	0	0	191	191	-	-	-	No view
229	Grahams Site Kirkstall Road Burley Leeds	Suitable	0	0	0	0	0	0	0	0
230	Leeds International Swimming Pool Westgate Leeds	Suitable	101	109	0	210	0	0	209	209
231	Kirkgate Phase II Kirkgate Leeds	Suitable	25	40	0	65	-	-	-	No view
232	Maxis Restaurant Site Kirkstall Road Burley Leeds	LDF to determine	46	61	0	107	-	-	-	No view
233	Hunslet Road, Hunslet, Leeds, LS10 1AR	LDF to determine	0	0	0	0	-	-	-	No view
235	Land At Clarence Road Horsforth Leeds LS18 4LB	Suitable	5	0	0	5	-	-	-	No view
242	Fairfield Grove (Fairfields), Bramley	Suitable	16	0	0	16	8	0	0	8
252	Merlyn Rees High School, Belle Isle Road	Suitable	70	0	0	70	70	0	0	70
253	Moorhaven Residential Home, Cranmer Gardens, LS17	Suitable	14	0	0	14	-	-	-	No view
254	Oldfield Lane (Leeds City Boy's pitch) LS12	Suitable	58	0	0	58	0	0	58	58
255	Far Fold, Theaker Lane, LS12	Suitable	110	0	0	110	110	0	0	110
259	Whitebridge Primary School, Cartmell Drive	Suitable	44	0	0	44	44	0	0	44
260	Former Osmondthorpe Primary School, Neville Road, LS9	Suitable	64	0	0	64	27	0	0	27
261	Fir Tree Primary School, Lingfield Drive	Suitable	67	0	0	67	0	0	0	0
262	Miles Hill Primary School, Beckhill Approach	Suitable	40	0	0	40	0	0	0	0

Leeds SHLAA 2014 Update

Reference	Location	Suitability	LCC Dwelling numbers				HBF Dwelling numbers			
			Short	Med	Long	Total	Short	Med	Long	Total
263	Hill Top Public House, Beckhill Grove	Suitable	14	0	0	14	0	0	0	0
264	79 Roundhay Road/Barrack Road Area Offices etc.	Suitable	107	0	0	107	0	0	0	0
265	Ash Tree Primary School, Leeds Road, Kippax	Suitable	20	0	0	20	-	-	-	No view
267	Wykebridge Depot, Killingbeck Bridge, LS14	Suitable	20	0	0	20	-	-	-	No view
268	Towcester Avenue, LS10	Suitable	0	30	0	30	-	-	-	No view
269	Methley Infants School, Little Church Lane, Methley	LDF to determine	0	0	0	0	-	-	-	No view
270	Carr Manor High School, Stainbeck Lane/Carr Manor Road	LDF to determine	49	0	0	49	-	-	-	No view
271	Springhead MillsSpringfield RoadGuiseleyLeedsL	Suitable	54	0	0	54	54	0	0	54
278	Compton Arms, Compton Road, Burmantofts, Leeds, LS9 7B	Suitable	50	0	0	50	0	0	50	50
279	St Marys Church And Presbytery Church Road Richmond	Suitable	57	114	0	171	-	-	-	No view
281	Radial Park, Phase One Manston Lane Cross Gates	Suitable	79	0	0	79	75	0	0	75
282	Manston Lane	Suitable	175	0	0	175	177	0	0	177
285	Former Garage Site, Macaulay Street, Burmantofts,	Suitable	0	24	0	24	-	-	-	No view
289	Hunts Farm, Main Street, Methley	LDF to determine	0	35	0	35	-	-	-	No view
292	The Grange, The Green, Seacroft, Leeds, LS14 6JR	Suitable	38	0	0	38	0	0	38	38
298	Hollinshurst Depot Queen Street Allerton Bywater	Suitable	79	0	0	79	79	0	0	79
301	Upper Accommodation Road, LS9	Suitable	0	26	0	26	-	-	-	No view
304	Park Farm Industrial Estate, Westand Road, LS11	Unsuitable	0	0	0	0	-	-	-	No view
306	Pollard Lane, LS13	LDF to determine	0	0	0	129	-	-	-	No view
308	The Manor, Stony Royd, Farsley	LDF to determine	0	0	0	0	-	-	-	No view
309	Thorpe Hall, Middleton Lane, Thorpe	LDF to determine	0	70	0	70	-	-	-	No view
310	Barnsdale Road, Allerton Bywater	Suitable	90	0	0	90	90	0	0	90
313	Westgate, Otley	Suitable	14	0	0	14	26	0	0	26
314	Boyle Hall, Haigh Moor Road, WA	Unsuitable	0	0	0	0	0	0	0	0
317	Wharfedale General Hospital, Newall Carr Road, Otley	Suitable	61	0	0	61	38	0	0	38
320	Ashfield Works, Westgate, Otley	Suitable	100	0	0	100	0	0	50	50
331	South Accommodation Road And Atkinson Street Leeds	LDF to determine	0	0	0	0	-	-	-	No view
333	Off Whitehall Road Drighlington BD11 1BX	Suitable	24	25	0	49	-	-	-	No view
334	Land Off Fleet Lane,Oulton,Leeds	LDF to determine	80	0	0	80	-	-	-	No view

Leeds SHLAA 2014 Update

Reference	Location	Suitability	LCC Dwelling numbers				HBF Dwelling numbers			
			Short	Med	Long	Total	Short	Med	Long	Total
335	Land Off Royds LaneRothwellLeeds	LDF to determine	90	0	0	90	-	-	-	No view
338	Daisy Hill Churwell Morley Leeds	Suitable	92	0	0	92	92	0	0	92
340	Former Motor Dealers Premises Church Street Hunslet	LDF to determine	0	0	0	0	-	-	-	No view
341	Jubilee Works, Old Lane, Beeston	Suitable	0	44	0	44	0	0	22	22
343	Off Gelderd Road Gildersome Leeds	Unsuitable	0	0	0	0	-	-	-	No view
352	Land On West Side Of Swillington LaneSwillington	LDF to determine	0	0	0	24	-	-	-	No view
353	30 - 34 Barrowby Lane Austhorpe Leeds LS15 8QE	Suitable	1	0	0	1	5	0	0	5
361	Land At Spofforth Hill Wetherby Leeds LS22 6SF	Unsuitable	0	0	0	0	0	0	0	0
364	Bramwood, 11 Creskeld Crescent, Bramhope, Leeds LS16	Suitable	8	0	0	8	8	0	0	8
370	Land South Of Blenheim Middle School Cambridge Road	Suitable	0	0	0	0	-	-	-	No view
375	The Old Hall Yard Main Street East Ardsley WF3 2AP	Suitable	6	0	0	6	0	0	0	0
376	Ring Road West Park, Silk Mill Way And Iveson Drive	Suitable	200	285	0	485	0	185	300	485
379	Runswick Place, LS11	Suitable	42	0	0	42	42	0	0	42
380	Land to west of Florence Street, Harehills	Suitable	0	0	0	0	-	-	-	No view
382	Walmer Grove, Pudsey	Suitable	31	0	0	31	36	0	0	36
383	Beckhill Garth/Approach	Suitable	34	0	0	34	-	-	-	No view
395	36 THE CALLS LS1	Suitable	14	0	0	14	0	0	0	0
398	EAST STREET / ELLERBY ROAD LS9	Suitable	102	0	0	102	-	-	-	No view
401	41 PARK SQUARE NORTH LS1	Suitable	0	0	0	0	-	-	-	No view
402	CROPPER GATE LS1	LDF to determine	133	133	0	266	-	-	-	No view
403	18-24 NEW STATION STREET LS1	Suitable	0	6	0	6	-	-	-	No view
405	TOWER WORKS, GLOBE ROAD LS10	Suitable	134	0	0	134	0	0	134	134
406	16-18 MANOR ROAD LS11	Suitable	57	0	0	57	0	0	45	45
407	MANOR ROAD LS11	Suitable	0	560	188	748	-	-	-	No view
409	BATH ROAD LS11	Suitable	240	0	0	240	0	0	156	156
410	REGENT ST / SKINNER LN LS2	Suitable	0	67	0	67	-	-	-	No view
411	YORK STREET, LS1	Suitable	18	0	0	18	-	-	-	No view
415	HIGH COURT LS1	Suitable	16	0	0	16	16	0	0	16
419	THE GATEWAY, MARSH LANE LS9	Suitable	110	0	0	110	-	-	-	No view

Leeds SHLAA 2014 Update

Reference	Location	Suitability	LCC Dwelling numbers				HBF Dwelling numbers			
			Short	Med	Long	Total	Short	Med	Long	Total
420	8 PARK ROW LS1	Suitable	0	0	0	0	-	-	-	No view
421	LEYLANDS ROAD LS2	Suitable	0	35	0	35	0	0	35	35
423	AIRESIDE WHITHALL ROAD LS1	Suitable	120	300	180	600	0	0	540	540
425	LEEDS CLUB ALBION PLACE LS1	Suitable	0	0	9	9	0	0	0	0
426	49 AIRE STREET LS1	Suitable	0	6	0	6	0	0	0	0
429	PEARL CHAMBERS THE HEADROW LS1	Suitable	0	24	0	24	0	0	0	0
431	38 THE CALLS LS2	Suitable	12	0	0	12	0	0	0	0
433	GLOBE ROAD (DONCASTERS) LS11	Suitable	280	329	0	609	0	0	200	200
435	Ellerby LaneLS9	Suitable	147	0	0	147	-	-	-	No view
437	SOUTH ACCOMMODATION ROAD LS9	Suitable	27	0	0	27	-	-	-	No view
438	RICHMOND STREET LS9	Suitable	97	98	0	195	0	0	0	0
443	JAYCO HO SKINNER LANE LS7	Suitable	45	59	0	104	-	-	-	No view
444	THE PARADE & THE DRIVE LS9	Suitable	50	0	0	50	25	0	0	25
445	SWEET STREET/JACK LANE LS10	Suitable	180	116	0	296	0	0	296	296
446	57 GREAT GEORGE STREET LS1	Suitable	7	0	0	7	0	0	0	0
447	DONCASTERS WHITEHALL ROAD LS12	Suitable	200	263	0	463	0	100	300	400
449	7 DUNCAN STREET LS1	Suitable	15	0	0	15	-	-	-	No view
450	GLOBE ROAD/WATER LANE LS11	Suitable	163	100	0	263	0	100	100	200
454	PORTLAND CRESCENT LS1	Suitable	50	0	0	50	-	-	-	No view
455	LUMIERE WELLINGTON STREET LS1	LDF to determine	0	0	0	0	-	-	-	No view
456	REAR 2-28 THE CALLS LS2	LDF to determine	77	0	0	77	-	-	-	No view
458	Land South of Sweet Street West, Holbeck, Leeds, LS11	Suitable	155	355	320	830	0	0	0	0
462	52 CALL LANE LS1	Suitable	0	14	0	14	0	0	0	0
465	WATERLOO SIDINGS LS9	Suitable	0	26	0	26	0	0	0	0
467	HUNSLET MILL, GOODMAN STREET LS10	Suitable	0	390	309	699	-	-	-	No view
468	YARN STREET LS10	Suitable	87	0	0	87	98	0	0	98
473	WEST GRANGE ROAD(PH 2) LS 10	LDF to determine	35	0	0	35	-	-	-	No view
474	URN FARM MIDDLETON ROAD LS10	LDF to determine	50	50	0	100	-	-	-	No view
476	SHAFTESBURY HOUSE BEESTON ROAD LS11	Suitable	1	0	0	1	-	-	-	No view

Leeds SHLAA 2014 Update

Reference	Location	Suitability	LCC Dwelling numbers				HBF Dwelling numbers			
			Short	Med	Long	Total	Short	Med	Long	Total
481	BARKLY ROAD LS11	Suitable	25	0	0	25	0	0	0	0
493	MILNER LANE, ROBIN HOOD	LDF to determine	20	0	0	20	-	-	-	No view
494	ARDSLEY SIDINGS EAST ARDSLEY	Suitable	121	0	0	121	96	0	0	96
495	FALL LANE (WEST) EAST ARDSLEY	Suitable	64	0	0	64	64	0	0	64
496	MATTY LANE, ROBIN HOOD	LDF to determine	10	15	0	25	-	-	-	No view
498	POTTERY LANE, WOODLESFORD	LDF to determine	41	0	0	41	-	-	-	No view
499	ABERFORD RD, WOODLESFORD	Suitable	41	0	0	41	41	0	0	41
501	SHARP LANE B	Suitable	28	0	0	28	82	0	0	82
502	SHARP LANE C	Suitable	80	0	0	80	-	-	-	No view
507	MAIN STREET CARLTON	Suitable	0	15	0	15	-	-	-	No view
509	LINGWELL ROAD, MIDDLETON, LS10	Suitable	80	0	0	80	100	0	0	100
515	FORMER BAY HORSE, MAIN ST, METHLEY	Suitable	2	0	0	2	-	-	-	No view
516	LINGWELL GATE LANE THORPE	Suitable	9	0	0	9	-	-	-	No view
519	LANGDALE PS HOLMSLEY LANE, WOODLESFORD	Suitable	3	0	0	3	-	-	-	No view
523	PINFOLD LANE, WMC, METHLEY	Suitable	6	0	0	6	6	0	0	6
527	BRADFORD ROAD, ARDSLEY COMMON	Suitable	22	0	0	22	10	0	0	10
533	WHITEHALL RD, DRIGHLINGTON	Suitable	14	0	0	14	14	0	0	14
536	WOOLIN CRESCENT WEST ARDSLEY	Suitable	28	0	0	28	14	0	0	14
544	BRADFORD ROAD E ARDSLEY	Suitable	0	0	0	0	-	-	-	No view
547	PARK MILLS SOUTH ST MORLEY	Suitable	33	0	0	33	33	0	0	33
550	32-34 REIN ROAD MORLEY	Suitable	11	0	0	11	-	-	-	No view
551	MANOR HOUSE FARM, BAGHILL GREEN WA	Suitable	6	0	0	6	6	0	0	6
552	PARKFIELD MILLS, FOUNTAIN ST, MORLEY	Suitable	8	0	0	8	8	0	0	8
559	CHARTISTS WAY MORLEY	Suitable	0	51	0	51	-	-	-	No view
562	E ARDSLEY PS FALL LANE E ARDSLEY	Suitable	36	0	0	36	36	0	0	36
563	ALBERT ROAD MORLEY	Suitable	40	0	0	40	20	0	0	20
595	CLIFF HOUSE FAWCETT LANE LS12	Suitable	7	0	0	7	-	-	-	No view
602	POLLARD LANE LS13	Suitable	0	0	0	120	0	0	0	0
608	WHITEHALL ROAD (DUNLOP & RANKEN), WORTLEY	Suitable	1	0	0	1	-	-	-	No view

Leeds SHLAA 2014 Update

Reference	Location	Suitability	LCC Dwelling numbers				HBF Dwelling numbers			
			Short	Med	Long	Total	Short	Med	Long	Total
613	ELDER ROAD/SWINNOW ROAD LS13	Suitable	25	0	0	25	-	-	-	No view
620	214-244 CARDIGAN ROAD LS4	Unsuitable	65	0	0	65	0	0	0	0
625	CANAL WHARF WYTHOR LANE LS5	Suitable	0	84	0	84	-	-	-	No view
626	KIRKSTALL FORGE ABBEY ROAD LS5	Suitable	450	750	185	1385	120	300	300	720
636	WESTFIELD MILL BROAD LANE LS13	Suitable	133	0	0	133	0	0	0	0
637	ROYDS LANE, WORTLEY, LS12	Suitable	0	26	408	434	-	-	-	No view
638	ASHLEY ROAD LS12	Suitable	71	0	0	71	71	0	0	71
644	BERRY MOUNT WOOD LANE LS12	Suitable	12	0	0	12	-	-	-	No view
645	BAGLEY LANE FARSLEY	Suitable	5	0	0	5	-	-	-	No view
646	DELPH END PUDSEY	Suitable	35	0	0	35	-	-	-	No view
648	CHERRY TREE DRIVE, FARSLEY	LDF to determine	25	0	0	25	-	-	-	No view
649	CHARITY FARM, SWINNOW	LDF to determine	50	0	0	50	-	-	-	No view
650	LANE END, PUDSEY	Suitable	15	0	0	15	-	-	-	No view
652	CHERRY TREE DRIVE FARSLEY	LDF to determine	13	0	0	13	-	-	-	No view
653	ROBIN LANE/LONGFIELD ROAD, PUDSEY	Suitable	28	0	0	28	-	-	-	No view
656	PUDSEY ROAD, BRAMLEY, LS 13	Suitable	0	10	0	10	0	0	0	0
659	STATION STREET, PUDSEY	Suitable	0	20	0	20	0	0	20	20
666	OCCUPATION LANE PUDSEY	Suitable	26	0	0	26	31	0	0	31
667	BELGRAVE WORKS, TOWN STREET, STANNINGLEY, LS13	Suitable	78	0	0	78	0	0	0	0
669	MIDPOINT, DICK LANE PUDSEY	Suitable	52	0	0	52	46	0	0	46
671	LANE END PUDSEY	Suitable	14	0	0	14	0	0	0	0
678	83-105 BRADFORD ROAD STANNINGLEY	Suitable	78	0	0	78	0	0	0	0
684	CHURCH LANE, ADEL, LS16	Suitable	22	0	0	22	25	0	0	25
685	EASTMOOR TILE LANE, ADEL, LS16	Suitable	40	0	0	40	40	0	0	40
687	Dunstarn Lane, Adel, LS 16	Suitable	28	0	0	28	28	0	0	28
688	SILK MILL DRIVE LS 16	LDF to determine	20	0	0	20	-	-	-	No view
689	COOKRIDGE HOSPITAL LS16	Suitable	250	193	0	443	127	0	0	127
720	WESTBROOK LANE HORSFORTH	Suitable	15	0	0	15	0	0	0	0
721	WESTBROOK LANE HORSFORTH	LDF to determine	75	0	0	75	-	-	-	No view

Leeds SHLAA 2014 Update

Reference	Location	Suitability	LCC Dwelling numbers				HBF Dwelling numbers			
			Short	Med	Long	Total	Short	Med	Long	Total
731	VICTORIA AVENUE HORSFORTH	LDF to determine	6	0	0	6	-	-	-	No view
734	HIGH ROYDS BRADFORD ROAD MENSTON	Suitable	0	0	0	560	201	0	0	201
738	CROMPTONS, NETHERFIELD RD, GUISELEY	Suitable	24	0	0	24	0	0	0	0
742	NETHERFIELD ROAD GUISELEY	Suitable	37	0	0	37	0	0	0	0
744	RUMPLECROFT OTLEY	LDF to determine	0	185	0	185	-	-	-	No view
745	EAST OF OTLEY	LDF to determine	90	300	160	550	-	-	-	No view
749	NEWALL CARR ROAD OTLEY	Suitable	3	0	0	3	3	0	0	3
757	Harewood Village Farm	Suitable	13	0	0	13	0	0	0	0
764	THE MANSION, WOODLEA DRIVE, LS6	Suitable	25	0	0	25	0	0	0	0
777	CHURCHFIELDS BOSTON SPA	Suitable	110	0	0	110	120	0	0	120
778	BRAMHAM HOUSE, BOWCLIFFE ROAD, BRAMHAM	Suitable	27	0	0	27	0	30	0	30
780	First Avenue, Bardsey	Unsuitable	0	6	0	6	-	-	-	No view
783	BOWCLIFFE ROAD BRAMHAM	Suitable	14	0	0	14	18	0	0	18
786	BRAMHAM LODGE, ABERFORD RD, BRAMHAM	Suitable	11	0	0	11	11	0	0	11
787	LINTON SPRINGS SICKLINGHALL RD, LINTON	Suitable	0	0	0	22	0	0	0	0
793	RAINTREE LODGE LINTON RD WETHERBY	Suitable	4	0	0	4	4	0	0	4
795	RED HALL LANE LS17	LDF to determine	100	60	0	160	-	-	-	No view
796	GRIME'S DYKE YORK ROAD LS14	Suitable	250	122	0	372	240	0	0	240
797	East Leeds Extension	Suitable	600	1000	1210	2810	240	400	400	1040
799	WHINMOOR WAY (PFI C) LS14	Suitable	38	0	0	38	39	0	0	39
802	SWARCLIFFE AVENUE (PFI E) LS14	Suitable	25	0	0	25	13	0	0	13
803	Elmete Towers(PFI Q) LS14	Suitable	30	0	0	30	0	0	0	0
804	MILL GREEN GARTH (PFI L1) LS14	Suitable	5	0	0	5	-	-	-	No view
806	EAST PARK ROAD, THE GLENSDALES LS 9	Suitable	25	0	0	25	25	0	0	25
814	OAK TREE MOUNT, GIPTON, LS9	Suitable	63	0	0	63	-	-	-	No view
815	SOUTH PARKWAY (EASEL) LS 14	Suitable	94	0	0	94	59	0	0	59
816	SOUTH PARKWAY/YORK ROAD DEPOT LS14	Suitable	40	0	0	40	0	111	0	111
817	AMBERTON TERRACE, GIPTON, LS8	Suitable	50	0	0	50	0	0	0	0
818	STATION ROAD, ALLERTON BYWATER	Suitable	152	0	0	152	116	0	0	116

Leeds SHLAA 2014 Update

Reference	Location	Suitability	LCC Dwelling numbers				HBF Dwelling numbers			
			Short	Med	Long	Total	Short	Med	Long	Total
819	QUEEN STREET, (A.K.A. LAND SOUTH OF Leeds ROAD), WOODEND, ALLERTON BYWA	Suitable	57	0	0	57	82	0	0	82
820	SOUTH OF OLD MICKLEFIELD	LDF to determine	0	150	0	150	-	-	-	No view
822	BARROWBY LANE, GARFORTH	Suitable	17	0	0	17	0	0	0	0
823	SELBY ROAD GARFORTH	Suitable	15	0	0	15	20	0	0	20
825	MANOR FARM BLDGS, MICKLEFIELD	Suitable	14	0	0	14	-	-	-	No view
827	CARLTON VIEW, ALLERTON BYWATER	Suitable	0	25	0	25	0	0	25	25
830	OAKLANDS MANOR, THORNER LANE, SCARCROFT	Suitable	0	0	0	9	9	0	0	9
836	BARLEYHILL ROAD GARFORTH	Suitable	28	0	0	28	15	0	0	15
841	OAK TREE DRIVE, GIPTON	Suitable	25	0	0	25	-	-	-	No view
842	COLDCOTES THORN WALK LS9	Suitable	0	31	0	31	-	-	-	No view
845	MANSION HOUSE MANSION GATE DRIVE LS7	Suitable	0	37	0	37	0	0	37	37
846	KILLINGBECK HOSPITAL C LS14	Suitable	122	0	0	122	110	0	0	110
1001	Brandon Hall, Tarn Lane, Leeds, LS17 9JQ	Unsuitable	0	0	0	86	-	-	-	No view
1002	Land to rear of 45 Creskeld Lane, Bramhope	LDF to determine	0	23	0	23	-	-	-	No view
1004	Land to north of Kennet Lane/ West of Welland Drive, Garforth	Suitable	0	65	0	65	0	0	0	0
1005	Wetherby Road, Scarcroft	LDF to determine	0	0	0	412	-	-	-	No view
1006	Wakefield Road , Rothwell	LDF to determine	0	0	0	59	-	-	-	No view
1007	Land South of Selby Road, Garforth, LS25 1	LDF to determine	0	0	0	133	-	-	-	No view
1008	Grove Road, Boston Spa	LDF to determine	0	0	0	116	-	-	-	No view
1009	1953 Building, Marshall Street, Holbeck	Suitable	120	0	0	120	0	0	120	120
1010	Baker House, Bridge Street, Leeds, LS2 7QZ	Suitable	63	0	0	63	0	0	63	63
1011	11 Oldfield Lane, Leeds, LS12 4DH	Suitable	0	50	143	193	-	-	-	No view
1013	Land to the South of Goody Cross Lane, Little Preston.	LDF to determine	0	100	0	100	-	-	-	No view
1014	Land at Fraser Avenue, Horsforth	LDF to determine	0	45	0	45	-	-	-	No view
1015	Land South of Lee Lane West, Horsforth	LDF to determine	0	480	311	791	-	-	-	No view
1016	Land at Broadway and Calverley Lane, Horsforth	LDF to determine	0	13	0	13	-	-	-	No view
1017	Land at Hawksworth Nurseries , Hawksworth Lane , LS20 8	LDF to determine	0	0	0	32	-	-	-	No view
1018	Land off Topcliffe Lane, Morley and to the North of Capitol Park Leeds	LDF to determine	0	600	318	918	-	-	-	No view
1019	Land of Gledhow Valley Road, Chapel Allerton, LS7 4ND	LDF to determine	0	30	0	30	-	-	-	No view

Leeds SHLAA 2014 Update

Reference	Location	Suitability	LCC Dwelling numbers				HBF Dwelling numbers			
			Short	Med	Long	Total	Short	Med	Long	Total
1020	Rear of 39 Clarendon Road/ Kendal Lane Leeds LS2	Unsuitable	0	0	0	0	-	-	-	No view
1023	West of Wesley Road, North of Tong Road, Armley	Suitable	27	0	0	27	27	0	0	27
1026	Cardigan Fields, Kirkstall Road, LS4	Unsuitable	0	0	0	0	0	0	0	0
1027	Land to west of Wetherby Road, south of Bardsey	LDF to determine	0	400	165	565	-	-	-	No view
1028	Land to west of Wetherby Road, north of Scarcroft	LDF to determine	0	150	138	288	-	-	-	No view
1029	Land of Long Thorpe Lane, Thorpe, Wakefield, WF3 3BZ	LDF to determine	0	0	0	17	-	-	-	No view
1030	Green Lane, Lofthouse, Wakefield - Known as Pymont Farm	LDF to determine	0	70	0	70	-	-	-	No view
1031	Land to east of Sandhills, Thorner	LDF to determine	0	0	0	38	-	-	-	No view
1032	Land off Bradford Road , East Ardsley WF3	LDF to determine	0	0	0	293	-	-	-	No view
1033	Government Buildings , Otley Road, LS16 5PU	Suitable	142	0	0	142	142	0	0	142
1035	Land at Fleet Lane / Eshald Lane, Oulton,LS26 8HT	LDF to determine	0	0	0	40	-	-	-	No view
1036	Old Lane Bramhope LS16	LDF to determine	0	0	0	13	-	-	-	No view
1037	West of Moor Road Bramhope LS16	LDF to determine	0	0	0	20	-	-	-	No view
1038	7a Waterword Close, Tingley, WF3 1QL	Suitable	12	0	0	12	12	0	0	12
1039	Airedale Mills Clarence Road, LS10 1ND	LDF to determine	0	0	0	0	-	-	-	No view
1040	Carr Lane, Thorner , LS14	Suitable	0	13	0	13	0	0	13	13
1041	Land to east of Wetherby Road at Castle Mona Lodge , Scarcroft	LDF to determine	11	0	0	11	-	-	-	No view
1043	Pylee House, Thorpe Lower Lane, Robin Hood , Wakefield, WF3 3BQ	Unsuitable	0	0	0	0	-	-	-	No view
1044	Wakefield Road and Barrowby Lane, Garforth	LDF to determine	0	300	275	575	-	-	-	No view
1046	Spofforth Hill, Wetherby, LS22	LDF to determine	325	0	0	325	-	-	-	No view
1048	North of Main Street, Aberford LS25	LDF to determine	0	22	0	22	-	-	-	No view
1049	Haightside south of St Georges Hospital, Rothwell	LDF to determine	0	300	7	307	-	-	-	No view
1050	Land off Westfield Road, Robin Hood Near Rothwell , WF3	LDF to determine	0	0	0	129	-	-	-	No view
1051	Newlay Bridge Off Pollard lane , Newlay LS13	Unsuitable	0	0	0	21	-	-	-	No view
1053	Pollard Lane Newlay LS13	LDF to determine	0	0	0	68	-	-	-	No view
1055	Thorpe Arch Estate, Wetherby, LS23 7BJ (extension)	Suitable	220	550	1230	2000	-	-	-	No view
1056	Cricket Field, off Main Street, Shadwell	LDF to determine	0	49	0	49	-	-	-	No view
1057	Scholes Lane, Scholes	LDF to determine	0	20	0	20	-	-	-	No view
1058	Haightside, Rothwell , LS26	LDF to determine	0	0	0	271	-	-	-	No view

Leeds SHLAA 2014 Update

Reference	Location	Suitability	LCC Dwelling numbers				HBF Dwelling numbers			
			Short	Med	Long	Total	Short	Med	Long	Total
1060	Houghside Pudsey, LS28	LDF to determine	0	0	0	94	-	-	-	No view
1061	Land off Wood Lane and east of former railway, Scholes, LS15	LDF to determine	0	0	0	59	-	-	-	No view
1062	The former waste water treatment work, Horsforth	LDF to determine	0	0	0	53	-	-	-	No view
1064	Bruntcliffe Road and Scott lane, Morley Leeds LS27	Suitable	11	0	0	11	50	214	0	264
1065	Tetleys Motor Services LTD, 76 Goodman Street Hunslet LS10	LDF to determine	0	36	0	36	-	-	-	No view
1066	Royston Hill Bradford Road & Orchard Close, East Ardsley WF3	LDF to determine	0	97	0	97	-	-	-	No view
1067	Site accessed from Woodhouse Lane and Pilden lane, East Ardsley WF3	LDF to determine	0	180	83	263	-	-	-	No view
1068	Stoney Lane, East Ardsley, Wakefield, WF3	LDF to determine	0	21	0	21	-	-	-	No view
1069	Manor farm East Ardsley WF3	LDF to determine	0	87	0	87	-	-	-	No view
1070	Cragg Hall Farm , Linton Lane, Wetherby, LS22	LDF to determine	0	32	0	32	-	-	-	No view
1072	Dewsbury Road, Woodkirk, WF12	LDF to determine	0	0	0	43	-	-	-	No view
1073	Owlcotes Farm, Pudsey	LDF to determine	0	92	0	92	-	-	-	No view
1076	Phases 3 & 4 Leeds Valley Park, Savannah Way, Leeds Valley Park, LS10	Unsuitable	0	0	0	0	-	-	-	No view
1077	Nethertown Pig Farm, Old Lane, Drighlington, Leeds, BD11 1LU	LDF to determine	0	0	0	46	-	-	-	No view
1078	Marsh Lane/ Saxton Lane LS9	Suitable	80	0	0	80	-	-	-	No view
1079	Long Causeway, Adel, LS16 8DU	LDF to determine	0	86	0	86	-	-	-	No view
1080	Breary Lane East, Bramhope LS16	LDF to determine	0	0	0	346	-	-	-	No view
1082	Manor Court , Manor Road, Holbeck, LS11	Suitable	39	0	0	39	0	0	0	0
1083	Knowsthorpe, Hunslet East, LS9	Suitable	0	237	188	425	-	-	-	No view
1084	Former Skelton Grange Power Station, Skelton Grange Road,LS10	Unsuitable	0	0	0	0	-	-	-	No view
1085	Land on the North Side of Coal Hill Lane,Rodley	Unsuitable	0	0	138	138	0	0	138	138
1087	Land at Ridgeway House, Hill Ridge House & Rosehurst, Grosvenor Road, LS6	Unsuitable	0	0	0	0	-	-	-	No view
1088	Wainscott Cottage, Whinmoor Lane , Leeds LS17 8LS	LDF to determine	0	0	0	58	-	-	-	No view
1089	Holmecroft, York Road, Scholes, LS15 4NF	Unsuitable	0	0	0	0	-	-	-	No view
1091	Haigh Park Road, Stourton,LS10	LDF to determine	0	0	0	0	-	-	-	No view
1092	Former Boston Exchange Diner, St Ann's Lane, Leeds LS4 2SE	Suitable	12	0	0	12	0	0	0	0
1094	Between Red Hall Lane and Manston Lane	LDF to determine	0	2100	7814	9914	-	-	-	No view
1095	Land at Old Pool Bank, Pool in Wharfedale, Otley, LS21	LDF to determine	0	300	35	335	-	-	-	No view
1096	Snittles Farm, New Village Way, Churwell, Leeds, LS27	LDF to determine	7	0	0	7	-	-	-	No view

Leeds SHLAA 2014 Update

Reference	Location	Suitability	LCC Dwelling numbers				HBF Dwelling numbers			
			Short	Med	Long	Total	Short	Med	Long	Total
1098	Boothroyd Drive, Meanwood, LS6	LDF to determine	0	0	0	0	-	-	-	No view
1099	Land at Hepworth Avenue, Churwell, LS27	LDF to determine	150	193	0	343	-	-	-	No view
1100	Clearview Farm, Wakefield Road, Garforth, LS25	LDF to determine	0	94	0	94	-	-	-	No view
1101	Land Off Weston Lane and Green Lane, Otley	LDF to determine	0	66	0	66	-	-	-	No view
1103	Harry Ramsdens off Bradford Road, Guiseley, LS20	Suitable	4	0	0	4	4	0	0	4
1104	Greenside Farm, Yeadon, LS19	LDF to determine	0	0	0	58	-	-	-	No view
1106	Land West of First Avenue, Bardsey	LDF to determine	0	0	0	315	-	-	-	No view
1107	Land East of Green Lane, Boston Spa, LS23	LDF to determine	0	150	99	249	-	-	-	No view
1108	Land West of Willow Lane, Clifford, LS23	Unsuitable	0	0	0	0	-	-	-	No view
1109	Land West of Cinder Lane, Clifford, LS23	LDF to determine	0	82	0	82	-	-	-	No view
1110	Land at Rodley , Leeds LS13	LDF to determine	70	0	0	70	-	-	-	No view
1112	Land of Asquith Avenue/Geldered Road, Nepshaw Lane, Gildersome	Unsuitable	0	0	0	0	0	0	0	0
1113	Land at Silverdale Avenue, Guiseley	LDF to determine	0	71	0	71	-	-	-	No view
1114	Land at Kirklees Knowl, Bagley Lane, Bagley	LDF to determine	0	0	0	472	-	-	-	No view
1117	Land East and West of Calverley	LDF to determine	0	0	0	147	-	-	-	No view
1118	Existing Phase 3 housing allocations at Church Lane and Manor Farm, Micklefield	LDF to determine	200	200	0	400	-	-	-	No view
1120	Land at Headingley Lane, Headingley	Suitable	36	0	0	36	0	0	0	0
1121	Land at Trip Lane, Linton	LDF to determine	0	0	0	35	-	-	-	No view
1122	Garnetts Paper Mill, Mill Lane , Otley	LDF to determine	236	0	0	236	-	-	-	No view
1123	Land off Foxhole Lane, Calverley	LDF to determine	0	0	0	260	-	-	-	No view
1124	Land off Upper Carr Lane, Calverley	LDF to determine	0	18	0	18	-	-	-	No view
1125	Braims Pressings Ltd, Hunslet Road, LS10	LDF to determine	0	0	121	121	-	-	-	No view
1126	Land at Badford Road Drighlington	LDF to determine	26	0	0	26	-	-	-	No view
1127	Land to south of Woodacre Green and Bankfield, Bardsey	Suitable	14	0	0	14	40	0	0	40
1129	Parkside House, Green Lane/Tong Road, Farnley, Leeds,LS12 5HB	LDF to determine	0	0	0	38	-	-	-	No view
1130	Land of Parlington Lane	LDF to determine	0	46	0	46	-	-	-	No view
1131	South of Field Lane, Aberford	LDF to determine	0	22	0	22	-	-	-	No view
1132	Land South of Lotherton Lane	LDF to determine	0	11	0	11	-	-	-	No view
1134	Aberford Road, Barwick, LS15	LDF to determine	0	139	0	139	-	-	-	No view

Leeds SHLAA 2014 Update

Reference	Location	Suitability	LCC Dwelling numbers				HBF Dwelling numbers			
			Short	Med	Long	Total	Short	Med	Long	Total
1135	Former Woodkirk Station, Dewsbury Road, Woodkirk WF3	LDF to determine	0	0	0	50	-	-	-	No view
1138	Land adjacent to Beechwood, Elmete Lane, Roundhay,LS8	LDF to determine	0	0	0	59	-	-	-	No view
1139	Land adjacent to Morwick Hall, York Road, Whinmoor, LS15	LDF to determine	0	225	137	362	-	-	-	No view
1140	Land west of Pontefract Lane, Richmond Hill, LS9	Suitable	0	105	27	132	-	-	-	No view
1142	Land and Property at Oak House, Park Lane Leeds LS3	Suitable	0	40	0	40	0	40	0	40
1143	Land of Old Thorpe Lane, Tingley WF3	LDF to determine	0	450	748	1198	-	-	-	No view
1144	St Michaels College St Johns Road LS3	Suitable	403	0	0	403	76	0	0	76
1145	Arcadia Hudson Road, Burmantofts, Leeds LS9 7	Suitable	100	204	0	304	0	0	0	0
1146	Land South of York Road, East of Pontefract lane, Richmond Hill,LS9	Suitable	100	150	0	250	0	0	250	250
1147	Springfield Mill and Craven Mill, Stanningley Road, Bramley,	Suitable	72	0	0	72	-	-	-	No view
1148	Land of Bradford Road Guiseley	LDF to determine	0	0	0	539	-	-	-	No view
1149	Land off Park Lane and Doctor's Lane, Allerton Bywater	LDF to determine	0	0	0	1000	-	-	-	No view
1150	Land off Town Street, Stanningley, LS28	Unsuitable	0	0	0	0	0	0	95	95
1151	Cookridge Lane , Cookridge, LS16	LDF to determine	0	50	0	50	-	-	-	No view
1152	Land to the east of Oakwood Lane, Leeds (Part of St Nicholas church site)	Unsuitable	0	0	0	0	-	-	-	No view
1153	Land to the North of Keswick Lane, Bardsey Site of The Blessed Sacrament Church LS	LDF to determine	0	0	10	10	-	-	-	No view
1154	Land to the East of Church Street, Boston Spa LS23	LDF to determine	0	19	0	19	-	-	-	No view
1155	Land to the west of Bramham Road and North of Lyndon Road, Bramham LS23	LDF to determine	0	210	59	269	-	-	-	No view
1156	Land to the east of Bramham Road, Clifford	LDF to determine	0	90	0	90	-	-	-	No view
1157	Land to the south of Old Mill Lane, Clifford LS23	LDF to determine	0	0	0	34	-	-	-	No view
1158	Land to the west of Boston Road, Clifford, LS23	LDF to determine	0	0	0	33	-	-	-	No view
1161	West of Parlington Drive, Aberford LS25	LDF to determine	0	0	0	61	-	-	-	No view
1162	East of Parlington Drive, Aberford, LS25	LDF to determine	0	0	0	63	-	-	-	No view
1163	Beckside - Main Street, Aberford LS25	LDF to determine	0	24	0	24	-	-	-	No view
1164	Land at Richmondfield Lane - Long Lane LS15	LDF to determine	0	0	0	160	-	-	-	No view
1165	Land North of Garforth, Barwick Road, Garforth	LDF to determine	0	0	0	109	-	-	-	No view
1166	Land at Horsfall Street, Churwell, morley LS27	Unsuitable	0	0	0	0	-	-	-	No view
1167	Land to the east of Chapel Lane, Clifford LS23	LDF to determine	0	0	0	50	-	-	-	No view
1169	Paddock to the rear of Hall Farm Road, Micklefield LS25	LDF to determine	0	27	0	27	-	-	-	No view

Leeds SHLAA 2014 Update

Reference	Location	Suitability	LCC Dwelling numbers				HBF Dwelling numbers			
			Short	Med	Long	Total	Short	Med	Long	Total
1170	Highbury Cricket Ground, Meanwood, North East Hollins Drive	Unsuitable	0	0	0	31	-	-	-	No view
1171	Harpers Farm, South of Whitehall Road, Located to the South of employment area	LDF to determine	0	225	220	445	-	-	-	No view
1172	Former Yorkshire Bank Sports Ground, LS17	Suitable	30	0	0	30	29	0	0	29
1173	Land south of Micklefield (adjacent to Honeysuckle Close) LS25	LDF to determine	0	0	0	186	-	-	-	No view
1174	Land to north of Micklefield Railway Station Car Park, Micklefield, LS25	LDF to determine	0	25	0	25	-	-	-	No view
1175	Land to the east of Brigshaw Lane, Kippax	LDF to determine	0	0	0	104	-	-	-	No view
1176	Land to the south of Pit Lane, Micklefield, LS25	LDF to determine	0	0	0	100	-	-	-	No view
1178	Land south of Dunstarn Lane, Adel, LS16	LDF to determine	0	0	0	341	-	-	-	No view
1179	Land at Low Pasture Farm, off Bradford Road, Otley	Unsuitable	0	0	0	129	-	-	-	No view
1180	Land off Coach Road, Guiseley LS20	LDF to determine	0	102	0	102	-	-	-	No view
1181	Land at The Sycamores, Bramhope, LS16	LDF to determine	0	150	35	185	-	-	-	No view
1182	Land at Woodlands Farm, Syke Lane, Scarcroft LS14	LDF to determine	0	26	0	26	-	-	-	No view
1183	Land at Turkey Hill, Pudsey LS28	LDF to determine	0	0	0	60	-	-	-	No view
1184	Land at Acres Hall Avenue, Pudsey, LS28	LDF to determine	0	14	0	14	-	-	-	No view
1186	Land at Cross Lane off Carlton Lane, Guiseley LS21	Unsuitable	0	0	0	77	-	-	-	No view
1187	Land at Rodley Fold Farm, Rodley LS13	Unsuitable	0	0	0	1085	-	-	-	No view
1189	Land at Bramston Lodge, Carlton, Near Yeadon	LDF to determine	0	0	0	58	-	-	-	No view
1190	Land adjoining Wetherby Road/Elmete Lane, Roundhay LS8	LDF to determine	0	0	0	181	-	-	-	No view
1192	Land adjoining Green Top, Pudsey LS28	LDF to determine	0	20	0	20	-	-	-	No view
1193	Land at Rodley Lane - Calverley Lane, Calverley LS19	LDF to determine	0	0	0	145	-	-	-	No view
1194	Land at Thorpe Lane - Hawksworth Lane, Guiseley LS20	LDF to determine	0	58	0	58	-	-	-	No view
1195	Land at Waterloo Road, Pudsey LS28	LDF to determine	0	35	0	35	-	-	-	No view
1196	Land off West Busk Lane, Otley LS21	Unsuitable	0	0	0	0	-	-	-	No view
1197	Cross Green Rugby Ground and Allotments, Otley, LS21	LDF to determine	0	80	0	80	-	-	-	No view
1198	Land adjoining Stephen Smith's Garden Centre, Pool Road, Otley LS21	Unsuitable	0	0	0	0	-	-	-	No view
1199	Land off Moseley Wood Gardens, Cookridge. LS16	LDF to determine	200	0	0	200	-	-	-	No view
1200	Land of Highfield Drive/Harthill Lane, Gildersome, LS27	LDF to determine	0	0	0	129	-	-	-	No view
1201	Land adjoining Woodhall Road - Gain Lane, Thornbury BD3	LDF to determine	0	150	46	196	-	-	-	No view
1202	Land off Victoria Avenue, Horsforth LS18	LDF to determine	0	0	0	228	-	-	-	No view

Leeds SHLAA 2014 Update

Reference	Location	Suitability	LCC Dwelling numbers				HBF Dwelling numbers			
			Short	Med	Long	Total	Short	Med	Long	Total
1204	Land at Old Manor Farm off Old Lane, Bramhope LS16	LDF to determine	0	225	60	285	-	-	-	No view
1205	Land off Mill Lane, East Ardsley WF3	LDF to determine	0	0	0	50	-	-	-	No view
1207	Millshaw Park Industrial Estate, Millshaw Park Lane, Millshaw, LS11	LDF to determine	0	225	109	334	-	-	-	No view
1208	White Rose Shopping , Dewsbury Road, LS11 8	LDF to determine	0	150	25	175	-	-	-	No view
1209	Cotton Mill (Site A) and Grove Farm (SiteB) Dewsbury Road LS11	LDF to determine	0	360	502	862	-	-	-	No view
1212	Land at Pollard Lane, Bramley, LS13	LDF to determine	0	0	0	63	-	-	-	No view
1213	Pudsey Houghside WWTW, off Tong Road, East Side Court, LS28 9ND	LDF to determine	0	120	112	232	-	-	-	No view
1220	Land to the east of Churwell LS27	LDF to determine	0	360	393	753	-	-	-	No view
1221	Gill Lane, Yeadon LS19	LDF to determine	0	0	0	155	-	-	-	No view
1223	Land north of Watergate, Methley	LDF to determine	0	150	18	168	-	-	-	No view
1224	Land south of Church Lane, Mickletown	Unsuitable	0	0	0	0	-	-	-	No view
1225	Land west of Pinfold Lane, Mickletown	Unsuitable	0	0	0	0	-	-	-	No view
1226	Land north of Nanny Goat Lane and adjacent to M1, Garforth LS25	LDF to determine	0	0	0	457	-	-	-	No view
1229	Land at Churwell, Leeds, North of Ibbetson Oval and adjacent to M621	LDF to determine	0	61	0	61	-	-	-	No view
1230	Yorkshire Ambulance Service NHS Trust, Ambulance Station, Saxton Lane, Leeds, LS9	Suitable	0	50	0	50	-	-	-	No view
1232	Land at Stourton Grange Farm, Selby Road - Ridge Road, Garforth LS25	LDF to determine	0	1260	5040	6300	-	-	-	No view
1233	Land at York Road - Sandbeck Lane, Wetherby, LS22	LDF to determine	0	450	597	1047	-	-	-	No view
1237	Land to the north and east of Astley Lane, Swillington,	LDF to determine	0	137	0	137	-	-	-	No view
1238	Land to the rear of Oakford terrace, Low Lane, Horsforth, LS18	LDF to determine	0	15	0	15	-	-	-	No view
1239	Land South of Dowkell Lane, Thorp Arch, LS22	LDF to determine	0	150	0	150	-	-	-	No view
1240	Land North of Church Causeway, Thorp Arch	LDF to determine	0	128	0	128	-	-	-	No view
1241	Land at Walton Road, Thorp Arch, LS22	LDF to determine	0	150	83	233	-	-	-	No view
1242	Paddock, Church Lane, Meanwood, LS6	LDF to determine	25	0	0	25	-	-	-	No view
1243	Former Rectory Paddock, Back Church Lane, Adel , LS16	LDF to determine	0	0	0	18	-	-	-	No view
1244	Land to the North of Garforth Cliffe Park, LS25	LDF to determine	0	84	0	84	-	-	-	No view
1246	Former Rectory Paddock North of Memorial Rec Ground, Back Church Lane, Adel , LS1	Unsuitable	0	0	0	66	-	-	-	No view
1249	Land off Junction 30 M62, Rothwell and Oulton, LS26	LDF to determine	0	0	0	1886	-	-	-	No view
1250	Unit 1 , Elmfield Way, Bramley	Unsuitable	0	0	0	0	0	0	0	0
1251	Leeds Road, Collingham, LS22	LDF to determine	0	63	0	63	-	-	-	No view

Leeds SHLAA 2014 Update

Reference	Location	Suitability	LCC Dwelling numbers				HBF Dwelling numbers			
			Short	Med	Long	Total	Short	Med	Long	Total
1252	Northgate Lane, Linton, LS22	LDF to determine	0	52	0	52	-	-	-	No view
1253	Land adjoining Rodley Fold Farm, Rodley, LS13	LDF to determine	0	0	0	67	-	-	-	No view
1254	Land at Moor Lane, Guiseley	LDF to determine	0	0	0	38	-	-	-	No view
1255	Land at Shaw Lane, Guiseley and Banksfield Mount, Yeadon	LDF to determine	0	300	115	415	-	-	-	No view
1256	Land at Wills Gill off Carlton Lane, Guiseley.	LDF to determine	0	0	0	289	-	-	-	No view
1258	Land to rear of Westerton Road, tingley, WF3	LDF to determine	0	0	0	34	-	-	-	No view
1259	Land adjacent to Haigh Farm,Bullough Lane,Rothwell Haigh LS26 0JY	LDF to determine	0	300	62	362	-	-	-	No view
1260	Land to north and south of Batley Road, Tingley, Wakefield, WF3 1HA	LDF to determine	0	600	682	1282	-	-	-	No view
1261	Church Farm and surrounding land north of M62, Lofthouse, Wakefield, WF3 3SA	LDF to determine	0	144	0	144	-	-	-	No view
1262	Site of Sandy Lodge, Roundhay Park Lane, Leeds LS17 8AS	LDF to determine	0	32	0	32	-	-	-	No view
1265	Former Gas Works, Armley Gyratory	Suitable	0	122	122	244	-	-	-	No view
1266	Land at Wakefield Road Drighlington	LDF to determine	0	0	0	146	-	-	-	No view
1267	Former Gas works Site, Kidacre Street	Suitable	0	200	0	200	0	0	300	300
1269	Land between Pit Lane and Roman Road , Micklefield	LDF to determine	0	360	261	621	-	-	-	No view
1270	Land between Pit Lane and the Cresent Micklefield	LDF to determine	0	300	33	333	-	-	-	No view
1271	Land off Rakehill Road, Scholes, LS15	LDF to determine	0	400	2127	2527	-	-	-	No view
1273	Land north and west of New Farnley,	LDF to determine	0	360	47	407	-	-	-	No view
1274	Land north of East Ardsley, WF3	LDF to determine	0	241	85	326	-	-	-	No view
1275	Land north of Wide Lane, Morley	LDF to determine	0	0	0	255	-	-	-	No view
1276	Land at Manor House Farm, Manor House Farm, Newfield Lane, Ledsham	LDF to determine	6	14	0	20	-	-	-	No view
1277	Hill Top Farm, Claypit Lane, Ledsham	LDF to determine	0	20	0	20	-	-	-	No view
1278	Symphony Group ,Gelder Road, LS12	Unsuitable	0	0	0	0	0	0	0	0
1279	Owlers Farm Extension , Wide Lane, Morley	LDF to determine	0	116	0	116	-	-	-	No view
1280	Land at Station Road , Morley	LDF to determine	0	21	0	21	-	-	-	No view
1281	Bruntcliffe Road Morley	Suitable	150	84	0	234	150	84	0	234
1282	Lane Side Farm PAS Morley	LDF to determine	0	0	0	542	-	-	-	No view
1283	Lane Side Farm Extension Morley	LDF to determine	0	450	110	560	-	-	-	No view
1284	Low Moor Farm Extension Albert Drive, Morley	LDF to determine	0	150	95	245	-	-	-	No view
1285	Owlers Farm PAS , Wide Lane, Morley	LDF to determine	125	0	0	125	-	-	-	No view

Leeds SHLAA 2014 Update

Reference	Location	Suitability	LCC Dwelling numbers				HBF Dwelling numbers			
			Short	Med	Long	Total	Short	Med	Long	Total
1286	Land off Colliers Lane, Shadwell, LS17	LDF to determine	0	0	0	72	-	-	-	No view
1287	Land at Blind Lane, Shadwell, LS17	LDF to determine	0	0	0	61	-	-	-	No view
1288	Land at Manor Farm Shadwell, LS17	LDF to determine	0	210	84	294	-	-	-	No view
1289	Land north of Dowkell Lane, Thorpe Arch, Wetherby	LDF to determine	0	300	17	317	-	-	-	No view
1290	Land to the rear of the Vicarage, Thorpe Arch, Boston Spa	LDF to determine	0	25	0	25	-	-	-	No view
1291	Land at Lilac Farm, lilac Farm, Collingham, LS22	LDF to determine	0	150	32	182	-	-	-	No view
1292	Paddock at Jewitt Lane, Jewitt Lane, Collingham, LS22	LDF to determine	22	0	0	22	-	-	-	No view
1293	Land at Harewood Road, Collingham LS22	LDF to determine	0	104	0	104	-	-	-	No view
1294	Land at Leeds Road, Collingham, LS22	LDF to determine	0	0	0	122	-	-	-	No view
1295	Land to the East of the M1 , LS9	LDF to determine	150	810	660	1620	-	-	-	No view
1296	Land adjacent to Pontefract Lane,Cross Green , LS9	Unsuitable	0	0	0	0	-	-	-	No view
1297	Former Vickers Tank Factory Site, Manston Lane, Cross Gates	Suitable	40	360	95	495	40	360	95	495
1299	Bodington Hall, otley Road, Lawnswood,LS16	Suitable	196	350	135	681	126	0	0	126
1300	Land opposite the Ridge, Linton Lane,Linton, LS22	LDF to determine	0	5	0	5	-	-	-	No view
1301	Wetherby Golf Course house and Car park, Linton lane, Wetherby,LS22	LDF to determine	0	0	0	0	-	-	-	No view
1304	Land to the West of Larumrise, Off Willow Lane, Clifford, LS23	LDF to determine	0	56	0	56	-	-	-	No view
1308	land to the Rear of Naylor Jennings Mill Of green Lane , Yeadon	Suitable	179	0	0	179	170	0	0	170
1309	Land to the rear of Linton Lane LS22	LDF to determine	0	92	0	92	-	-	-	No view
1310	Land at Outwood Lane , Horsforth, LS18	LDF to determine	0	0	0	0	-	-	-	No view
1311	Land to the South of Coach Road, Guiseley	LDF to determine	0	63	0	63	-	-	-	No view
1315	Land to east of Holywell Lane / Bridle Path Road, Shadwell, LS17	LDF to determine	0	50	0	50	-	-	-	No view
1316	Land to North of Bridle Path Road, Shadwell, LS17	LDF to determine	0	0	0	33	-	-	-	No view
1317	House and Garden 105 West Busk Lane Otley LS21 3LX	Unsuitable	0	0	0	0	-	-	-	No view
1319	Land North of Albert Road , Morley	LDF to determine	0	75	0	75	-	-	-	No view
1320	Lower Moor Farm PAS , Albert Drive, Morley	LDF to determine	190	0	0	190	-	-	-	No view
1321	Moorleigh Drive, South of Pondfields Drive, Kippax	LDF to determine	0	13	0	13	-	-	-	No view
1322	Airedale Mills, Rodley	Suitable	69	0	0	69	0	0	69	69
1324	Stonecroft, Ling Lane, LS17 9JN	LDF to determine	0	0	0	0	-	-	-	No view
1325	501 Dewsbury Road, LS11 5LL	LDF to determine	0	28	0	28	-	-	-	No view

Leeds SHLAA 2014 Update

Reference	Location	Suitability	LCC Dwelling numbers				HBF Dwelling numbers			
			Short	Med	Long	Total	Short	Med	Long	Total
1326	Land at Town End, Carlton, Yeadon LS19	LDF to determine	0	0	0	301	-	-	-	No view
1328	Land south of Roker Lane, Pudsey , LS28	LDF to determine	0	0	0	35	-	-	-	No view
1329	Land to the North of Blackmoor Lane, Bardsey, Leeds	LDF to determine	0	0	0	32	-	-	-	No view
1330	Jude's Pond, Haigh Moor Road, West Ardsley, WF3 1EF	LDF to determine	3	0	0	3	-	-	-	No view
1332	Penfields Adwalton Drighlington	LDF to determine	0	375	39	414	-	-	-	No view
1334	Pitty Close Farm, Drighlington, BD11	LDF to determine	0	300	21	321	-	-	-	No view
1335	Mill Pit Lane, Rothwell LS26	LDF to determine	0	0	0	125	-	-	-	No view
1336	Land at Westerton Road, West Ardsley	LDF to determine	0	75	0	75	-	-	-	No view
1337	Stylo House, Harrogate Road, Apperley Bridge Bradford BD10	Suitable	20	0	0	20	61	0	0	61
1338	Mistress Lane Armley	Suitable	41	0	0	41	-	-	-	No view
1339	Clariant Production UK Limited, Calverley Lane, Horsforth, LS18 4RP	Suitable	280	51	0	331	120	0	0	120
1340	Gassey Fields, Oak Road, New Wortley	Suitable	120	0	0	120	0	0	120	120
1341	Adjacent to Whingate Primary School, Tong Road, Farnley	Suitable	19	0	0	19	-	-	-	No view
1342	Kilburn Road, Farnley	Suitable	0	14	0	14	0	10	0	10
1343	Harper Gate Farm, Tyersal Lane, Bradford BD4 ORD	Suitable	309	0	0	309	80	220	151	451
1344	Westfield Farm Drighlington, BD11	LDF to determine	0	0	0	17	-	-	-	No view
1355	r/o 26-32 Wood Lane, Rothwell	Unsuitable	0	0	0	0	-	-	-	No view
1357	Ninevah Lane, Allerton Bywater	LDF to determine	0	65	0	65	-	-	-	No view
1358	Midgley Farm, Otley	Unsuitable	0	0	0	600	-	-	-	No view
1359	Rothwell Garden Centre, Wood Lane, Rothwell, LS26	LDF to determine	0	83	0	83	-	-	-	No view
1365	Swithens Lane, Rothwell, Leeds LS26 OBS	LDF to determine	0	0	0	259	-	-	-	No view
1366	Land south of Selby Road, Garforth , LS25 1	Suitable	0	0	0	0	0	0	38	38
1367	Land North of Rakehill Road, Barwick in Elmet	LDF to determine	0	31	0	31	-	-	-	No view
1368	Land South of Rakehill Road Barwick in elmet	LDF to determine	0	71	0	71	-	-	-	No view
1369	Land at Old Pool Bank, Pool in Wharfedale, Otley, LS21	LDF to determine	0	0	0	226	-	-	-	No view
2000	Marsh Lane Goods Yard	Suitable	0	230	0	230	-	-	-	No view
2001	St Peters Square	Suitable	49	0	0	49	0	0	0	0
2002	Co-op Funeral Services & St Annes Shelter, Marsh Lane/York Street	Suitable	0	100	0	100	-	-	-	No view
2003	Dransfield's Amusements Centre	Suitable	0	0	0	0	-	-	-	No view

Leeds SHLAA 2014 Update

Reference	Location	Suitability	LCC Dwelling numbers				HBF Dwelling numbers			
			Short	Med	Long	Total	Short	Med	Long	Total
2004	Leeds College Of Building	Suitable	158	0	0	158	0	0	0	0
2005	Trafalgar Street	Unsuitable	0	0	0	0	0	0	137	137
2006	Caspar Building and Centenary House	Suitable	157	0	0	157	0	0	157	157
2007	Wharf Street	Suitable	0	14	0	14	0	0	14	14
2008	White Cloth Hall	Suitable	0	5	0	5	-	-	-	No view
2009	Carlsberg UK LTD Brewery, Black Bull Street	LDF to determine	67	370	293	730	-	-	-	No view
2010	Hindle Valve / New Lane	LDF to determine	0	0	95	95	-	-	-	No view
2011	ASDA HQ, Southbank, Great Wilson St	LDF to determine	0	0	0	0	-	-	-	No view
2012	Apex Business Park / Meadow Lane Frontage	Suitable	0	162	136	298	-	-	-	No view
2013	Pottery Fields, Kidacre Street	Suitable	0	88	0	88	-	-	-	No view
2014	Motorcycle Training Area, Kidacre Street	Suitable	0	50	0	50	0	0	121	121
2015	Bath Road West	LDF to determine	49	25	0	74	-	-	-	No view
2016	Bath Road East	LDF to determine	53	43	0	96	-	-	-	No view
2018	Silver Street/ Midland Mills North	LDF to determine	51	35	0	86	-	-	-	No view
2019	Silver Street/ Midland Mills South	LDF to determine	69	110	0	179	-	-	-	No view
2020	Sweet Street Surface Car Park	Suitable	54	0	0	54	0	0	52	52
2021	Water Inn Car Park	Suitable	47	15	0	62	-	-	-	No view
2022	Clarence Road	LDF to determine	0	88	131	219	-	-	-	No view
2023	Yorkshire Evening Post	Suitable	108	185	0	293	-	-	-	No view
2024	Kirkstall Road Car Park	Suitable	96	137	0	233	-	-	-	No view
2025	Adjacent Park - Aireside	Suitable	0	105	87	192	-	-	-	No view
2026	RSPCA, Cavendish St	Suitable	70	0	0	70	0	0	70	70
2027	Rear of Round House	Suitable	65	90	0	155	-	-	-	No view
2029	Leeds Metropolitan University	Suitable	119	0	0	119	0	0	0	0
2030	Brunswick Terrace / Elmwood	Suitable	0	0	0	0	-	-	-	No view
2031	Water Lane Railway Triangle	Suitable	0	105	66	171	-	-	-	No view
2032	Lotherton Way, Ash Lane, Garforth	Suitable	0	23	0	23	0	0	0	0
2035	East Chevin Road, Otley	Suitable	54	0	0	54	14	0	0	14
2036	Rod Mills Lane, High Street, Morley	Suitable	66	0	0	66	0	0	0	0

Leeds SHLAA 2014 Update

Reference	Location	Suitability	LCC Dwelling numbers				HBF Dwelling numbers			
			Short	Med	Long	Total	Short	Med	Long	Total
2037	Fall Lane, East Ardsley	Suitable	0	0	10	10	10	0	0	10
2038	Low Mills, Guiseley	Suitable	0	144	0	144	0	0	0	0
2039	Thorpe Park, undeveloped non-submitted land	Suitable	300	0	0	300	240	173	0	413
2040	Temple Point, Bullerthorpe Lane, Colton	Suitable	13	0	0	13	11	0	0	11
2041	Stourton North	LDF to determine	0	0	0	0	-	-	-	No view
2044	Green Meadows School, Bradford Road , Guiseley, LS20	LDF to determine	0	0	0	0	-	-	-	No view
2046	North Ives Farm, Brownberrie Gardens, Horsforth, LS18	LDF to determine	0	375	8	383	-	-	-	No view
2049	West Park Centre, LS16	Suitable	69	0	0	69	0	0	69	69
2051	King Lane, Alwoodley, LS17	LDF to determine	0	0	0	0	-	-	-	No view
2052	Tile Lane, Adel, LS16	LDF to determine	0	300	151	451	-	-	-	No view
2053	Alwoodley Lane, Alwoodley, LS17	LDF to determine	0	360	147	507	-	-	-	No view
2054	Harrogate Road, Alwoodley, LS17	LDF to determine	0	0	0	583	-	-	-	No view
2055	Carr Manor, Meanwood, LS6	Suitable	0	0	37	37	0	0	37	37
2056	Wigton Moor Primary School, High Ashdrive, Alwoodley, LS17	LDF to determine	0	0	0	0	-	-	-	No view
2058	Allerton Grange High School, Talbot Avenue, Moor Allerton, LS17	LDF to determine	0	70	0	70	-	-	-	No view
2059	Oakhill Cottage Farm, Shadwell, LS17	LDF to determine	0	0	0	364	-	-	-	No view
2062	Red Hall Offices & Playing Field, LS17	LDF to determine	100	0	0	100	-	-	-	No view
2063	Cobble Hall, Roundhay, LS8	LDF to determine	0	300	200	500	-	-	-	No view
2067	Thorp Arch Grange	LDF to determine	19	0	0	19	-	-	-	No view
2068	Waste Tip Thorp Arch Estate, Wetherby, LS23	LDF to determine	0	170	0	170	-	-	-	No view
2075	Park Spring Primary School, Swinnow, LS19	LDF to determine	0	0	0	0	-	-	-	No view
2076	Farnley Hall, Farnley, LS12	LDF to determine	0	0	0	778	-	-	-	No view
2077	Meanwood Road, Meanwood, LS6	Unsuitable	0	0	0	0	0	0	44	44
2078	Land to the south of Gelderd Road, Wortley, LS12	LDF to determine	0	225	82	307	-	-	-	No view
2079	Former Matthew Murray High School, Holbeck, LS11	Suitable	0	0	0	0	0	0	140	140
2080	Copperfields College, Cross Green, LS9	LDF to determine	100	173	0	273	-	-	-	No view
2086	Barrowby Lane, Manston, LS15	LDF to determine	0	0	0	553	-	-	-	No view
2087	Crawshaw Wood, north of Barrowby Lane, Garforth, LS25	LDF to determine	0	0	0	266	-	-	-	No view
2090	Bullerthorpe Lane, Colton, LS15	LDF to determine	0	600	1857	2457	-	-	-	No view

Leeds SHLAA 2014 Update

Reference	Location	Suitability	LCC Dwelling numbers				HBF Dwelling numbers			
			Short	Med	Long	Total	Short	Med	Long	Total
2091	Aberford Road, Garforth, LS25	Suitable	0	55	0	55	0	0	0	0
2092	East Garforth Primary School, Garforth, LS25	Suitable	0	0	29	29	-	-	-	No view
2095	Stank Hall Barn, Beeston, LS11	LDF to determine	0	72	0	72	-	-	-	No view
2096	West Wood Road, Middleton, LS10	LDF to determine	0	0	0	103	-	-	-	No view
2098	Sissons Farm, Middleton, LS10	LDF to determine	0	450	469	919	-	-	-	No view
2099	Dunningley Hill, Tingley, WF3	LDF to determine	0	82	0	82	-	-	-	No view
2100	Playing Fields Throstle Lane, Middleton, LS10	LDF to determine	125	0	0	125	-	-	-	No view
2103	Allotments Copley Lane, Robin Hood, WF3	LDF to determine	0	0	0	0	-	-	-	No view
2104	Leeds Road Lofthouse, WF3	LDF to determine	0	225	42	267	-	-	-	No view
2105	East Ardsley Adult Training Centre, Tingley, WF3	LDF to determine	0	0	0	49	-	-	-	No view
2107	Fleet Lane, Woodlesford, LS26	LDF to determine	0	0	0	342	-	-	-	No view
2108	Rodillion School, Lofthouse, LS26	LDF to determine	0	0	0	0	-	-	-	No view
2110	Rothwell Sports Centre, Oulton, LS26	LDF to determine	0	0	0	208	-	-	-	No view
2114	Gelder Road, Wortley, LS12	LDF to determine	0	60	0	60	-	-	-	No view
2118	Haw Lane, Yeadon	LDF to determine	0	0	0	60	-	-	-	No view
2119	Canada Road, Rawdon	LDF to determine	34	0	0	34	-	-	-	No view
2120	Hill Foot Farm, Pudsey	LDF to determine	81	0	0	81	-	-	-	No view
2121	Calverley Lane, Farsley	LDF to determine	0	0	0	72	-	-	-	No view
2123	Low Moor Side, New Farnley	LDF to determine	0	0	0	110	-	-	-	No view
2124	Spring Gardens Drighlington	LDF to determine	0	0	0	225	-	-	-	No view
2125	Manor House Farm, Churwell	LDF to determine	77	0	0	77	-	-	-	No view
2127	Tingley Station	LDF to determine	0	0	0	1133	-	-	-	No view
2128	New Lane East Ardsley	LDF to determine	0	0	0	48	-	-	-	No view
2129	Mickletown Road Methley	LDF to determine	0	0	0	220	-	-	-	No view
2130	Church Lane Adel	LDF to determine	0	0	0	186	-	-	-	No view
2131	Moorgate Kippax	LDF to determine	0	0	0	285	-	-	-	No view
2132	Selby Road Garforth	LDF to determine	0	0	0	473	-	-	-	No view
2134	East of Scholes	LDF to determine	0	0	0	843	-	-	-	No view
2135	Leeds Road Collingham	LDF to determine	0	0	0	97	-	-	-	No view

Leeds SHLAA 2014 Update

Reference	Location	Suitability	LCC Dwelling numbers				HBF Dwelling numbers			
			Short	Med	Long	Total	Short	Med	Long	Total
2136	The Ridge Linton	LDF to determine	0	0	0	109	-	-	-	No view
2137	West Park Boston Spa	LDF to determine	0	0	0	109	-	-	-	No view
2138	Abbey Street, Kirkstall Road	Suitable	50	0	0	50	0	0	0	0
2140	Raincliffe Road, Richmond Hill	Suitable	20	0	0	20	0	0	0	0
2141	Wykebeck Avenue, Osmondthorpe	Suitable	0	55	0	55	0	0	0	0
2142	Kendall Drive, Halton Moor	Suitable	0	15	0	15	0	0	15	15
2143	Neville Road, Halton Moor	Suitable	0	0	0	0	0	0	0	0
2144	Cartmell Drive, Halton Moor	Suitable	120	120	0	240	62	0	0	62
2145	Former Primrose High School, Lincoln Green	Suitable	100	120	0	220	-	-	-	No view
2146	Barncroft Close, Seacroft	Suitable	27	0	0	27	0	0	27	27
2147	(A-D) Askets and Boggarts, Seacroft	Suitable	180	300	60	540	180	300	60	540
2148	Baileys Lane East, Seacroft	Suitable	0	0	0	0	0	0	0	0
2149	Ramshead Approach, Seacroft	LDF to determine	0	15	0	15	-	-	-	No view
2150	South Parkway and Brooklands, Seacroft	Suitable	160	40	0	200	0	0	0	0
2154	Rear of Seacroft Hospital	LDF to determine	200	520	0	720	-	-	-	No view
2155	South of Ardsley Common	LDF to determine	0	225	21	246	-	-	-	No view
2156	West of Hawks Nest Wood, North of Lotherton Way, Garforth	LDF to determine	0	450	504	954	-	-	-	No view
2157	East of Ridge Road	LDF to determine	0	350	2687	3037	-	-	-	No view
2158	South of Sandbeck wood, Wetherby	LDF to determine	0	141	0	141	-	-	-	No view
2159	Craven Park, Whitehall Road, Farnley	LDF to determine	0	0	0	570	-	-	-	No view
2160	Ling Bob, Scotland Lane, Horsforth	LDF to determine	0	450	1464	1914	-	-	-	No view
2161	West of Westfield Mount, Yeadon	LDF to determine	0	0	0	0	-	-	-	No view
2162	North of Warm Lane, Yeadon	LDF to determine	0	0	0	72	-	-	-	No view
2163	Sodhall Hill, South of Park Road, Guiseley	LDF to determine	0	225	192	417	-	-	-	No view
2164	Broad Oaks Farm, Churwell	LDF to determine	0	150	101	251	-	-	-	No view
3000	Land r/o 1-24a Street Lane, Gildersome	LDF to determine	0	32	0	32	-	-	-	No view
3001	Whitehall Road, Gildersome, LS12	LDF to determine	0	135	110	245	-	-	-	No view
3002	St David's Road, Otley, LS21 2AW	LDF to determine	0	0	0	46	-	-	-	No view
3003	Spring Gardens, Drighlington, Bradford, BD11	LDF to determine	48	0	0	48	-	-	-	No view

Leeds SHLAA 2014 Update

Reference	Location	Suitability	LCC Dwelling numbers				HBF Dwelling numbers			
			Short	Med	Long	Total	Short	Med	Long	Total
3006	Elland Road, Beeston, Leeds, LS11 8UA	LDF to determine	0	0	0	0	-	-	-	No view
3007	Land At M621 Junction 27 And Wakefield Road, Gildersome, Leeds, LS27	Unsuitable	0	0	0	0	0	0	0	0
3009	Land at Gelderd Road/Lowfields Road, Wortley, LS12	Unsuitable	0	0	0	0	-	-	-	No view
3010	Holt Park Leisure Centre, Holt Road, Adel	Suitable	0	0	0	0	-	-	-	No view
3011	Dick Lane Garage, Dick Lane, Thornbury, Bradford, BD3	Suitable	51	0	0	51	0	0	51	51
3012	Iveridge Hall, Wakefield Road, Oulton, Leeds, LS26 8EU	LDF to determine	0	0	0	11	-	-	-	No view
3013	Former Tradex Cash and Carry Site, Harehills Lane, Leeds, LS8 3QE	Suitable	0	29	0	29	-	-	-	No view
3014	Area within Kirkstall Hill, Beecroft Street, Commercial Road	Suitable	109	0	0	109	0	0	0	0
3015	Benyon House, Ring Road, Middleton, LS10 4AA	Suitable	0	0	74	74	-	-	-	No view
3016	Low Hall Farm, Low Hall Road, Horsforth, LS18 8	Suitable	0	0	7	7	0	0	7	7
3017	St Peters Church and House, Chantrell House, Leeds Parish Church, Kirkgate	Suitable	35	0	0	35	0	0	0	0
3018	4 St Peters Place, Leeds, LS9 8AQ	Suitable	18	0	0	18	0	0	0	0
3019	Whinmoor Lane, Shadwell, Leeds, LS17	LDF to determine	0	0	0	92	-	-	-	No view
3020	Land either side of Elmete Lane, Shadwell, LS17	LDF to determine	0	0	0	50	-	-	-	No view
3021	Otley Golf Club, West Busk Lane, Otley, LS21 3NG	LDF to determine	0	0	0	253	-	-	-	No view
3022	Acrecliffe Farm. Ellar Ghyll, Bradford Road, Otley, LS21 3DN	LDF to determine	0	194	0	194	-	-	-	No view
3025	Land between A660 and Birdcage Walk, Otley, LS21 3	Unsuitable	0	41	0	41	-	-	-	No view
3026	Land between Mire Beck and Ings Lane	LDF to determine	0	150	148	298	-	-	-	No view
3028	Kelcliffe Mount/West View, Kelcliffe Lane, Guiseley, LS20 9DE	LDF to determine	0	250	146	396	-	-	-	No view
3029	Land south of Wills Gill, Guiseley, LS20 9NG	LDF to determine	0	185	0	185	-	-	-	No view
3030	Yeadon Banks, Haw Lane, Yeadon, LS19 7	Unsuitable	0	101	0	101	-	-	-	No view
3031	Ghyll Mount, Yeadon, LS19 7GA	LDF to determine	0	41	0	41	-	-	-	No view
3033	High Fold Farm, Warm Lane, Rawdon, LS19 7DN	LDF to determine	0	179	35	214	-	-	-	No view
3034	Rawdon Billings, LS19 6AB	LDF to determine	0	100	1858	1958	-	-	-	No view
3037	Priesthorpe School, Priesthorpe Lane, Farsley, Pudsey, LS28 5SG	Unsuitable	0	0	0	52	-	-	-	No view
3038	Farsley Fairfield Infants School, Cotefields Avenue, Farsley, Pudsey, LS28 5EE	LDF to determine	0	15	0	15	-	-	-	No view
3039	Land behind 115-127 Waterloo Road, Pudsey, LS28 8LQ	LDF to determine	0	37	0	37	-	-	-	No view
3040	Land Adjacent to (Leeds Marble Centre) Gibraltar Mills, Gibraltar Road, Pudsey, LS28	LDF to determine	0	0	0	91	-	-	-	No view
3041	Land at Bramley Lane/Gibraltar Lane Junction, Pudsey, LS28 8	LDF to determine	0	77	0	77	-	-	-	No view

Leeds SHLAA 2014 Update

Reference	Location	Suitability	LCC Dwelling numbers				HBF Dwelling numbers			
			Short	Med	Long	Total	Short	Med	Long	Total
3044	Cookridge Hall Golf Course/Driving Range, Cookridge Lane, Cookridge, LS16 7LQ	LDF to determine	0	160	114	274	-	-	-	No view
3048	Land behind 23-41 Kent Close, Pudsey, LS28 9EY	LDF to determine	0	62	0	62	-	-	-	No view
3050	Troydale Farm, Troydale Lane, Pudsey, LS28 9JT	LDF to determine	0	63	22	85	-	-	-	No view
3056	Wood Lane (land south of), Farnley, LS12 6	LDF to determine	0	150	125	275	-	-	-	No view
3057	Cottingley Springs, Gelderd Road, Gildersome, Morley, LS27 7	LDF to determine	0	196	0	196	-	-	-	No view
3058	Gelderd Road, Gildersome, Morley, LS27 7	LDF to determine	0	0	0	556	-	-	-	No view
3059	Hill Top Cemetery off Gelderd Road, Wortley, LS12 6DJ	LDF to determine	0	180	0	180	-	-	-	No view
3060	Gilead Farm, Bell Royd Farm and Cricket Hill, Gelderd Road, Gildersome, Morley, LS2	LDF to determine	0	450	2694	3144	-	-	-	No view
3061	Cricket Hill Brow, Gelderd Road, Gildersome, Morley, LS27 7LS	LDF to determine	0	0	0	62	-	-	-	No view
3062	Land rear of 51 Harthill Rise, Harthill Lane, Gildersome, LS27 7	LDF to determine	0	30	0	30	-	-	-	No view
3063	Land adjacent to 57b Spring View, Gildersome, Morley, LS27 7HG	LDF to determine	0	85	0	85	-	-	-	No view
3064	Land adjacent to Birchfield Primary School, Birchfield Avenue, Gildersome, Morley, L	LDF to determine	0	195	206	401	-	-	-	No view
3068	Land north of Valley Mills, Valley Road, Morley, LS27 8AA	LDF to determine	0	0	0	58	-	-	-	No view
3069	Harvester White Rose Pub, Dewsbury Road, Morley, Leeds, LS27 8PL	LDF to determine	0	0	0	124	-	-	-	No view
3075	Scrap Yard, Thrope Lane, Middleton, Leeds, LS10 4EP	Unsuitable	0	178	0	178	-	-	-	No view
3077	118-168 Rein Road, Tingley, Wakefield, WF3 1JB	LDF to determine	0	0	0	371	-	-	-	No view
3078	Land surrounding St Mary's Church/Cemetery/Parish Centre, Dewsbury Road, Tingley	LDF to determine	0	238	695	933	-	-	-	No view
3079	Land adjacent to Bell Hill Industrial Estate, Wood Lane, Rothwell, Leeds, LS26 ORS	Unsuitable	0	79	0	79	-	-	-	No view
3080	Land to rear of units at 251 Wood Lane, Rothwell, Leeds, LS26 ORJ	Unsuitable	0	0	0	35	-	-	-	No view
3081	Glebe Farm/Haigh House Farm, Wakefield Road, Rothwell, LS26 ORZ	LDF to determine	0	125	457	582	-	-	-	No view
3084	Cemetery Lane, Lofthouse, Wakefield, WF3 3RU	Unsuitable	0	0	0	156	-	-	-	No view
3085	The Grange, 308 Leeds Road, Lofthouse, Wakefield, WF3 3QQ	LDF to determine	0	149	93	242	-	-	-	No view
3088	Land east of Shop Lane, Lofthouse, Wakefield, WF3 3PD	LDF to determine	0	26	0	26	-	-	-	No view
3093	Eshald Lane, Woodlesford, Leeds, LS26 8LN	Unsuitable	0	41	0	41	-	-	-	No view
3096	Land adjacent to The Bungalow, (4) Ninevah Lane, Allerton Bywater, Castleford, WF1	LDF to determine	0	76	0	76	-	-	-	No view
3100	Land to rear 23-67 St Aidans Road, Swillington, Leeds, LS26 8AY	LDF to determine	0	79	0	79	-	-	-	No view
3101	Land at junction of Preston Lane/Wood Lane, Great Preston, Leeds, LS26 8AP	LDF to determine	0	196	400	596	-	-	-	No view
3102	Park Lane, Kippax, Leeds, LS25 7AP	LDF to determine	0	48	0	48	-	-	-	No view
3103	The Hills, Sandgate Lane, Kippax, Leeds, LS25 7	LDF to determine	0	56	0	56	-	-	-	No view

Leeds SHLAA 2014 Update

Reference	Location	Suitability	LCC Dwelling numbers				HBF Dwelling numbers			
			Short	Med	Long	Total	Short	Med	Long	Total
3104	Sandgate Lane, Kippax, Leeds, LS25 7	LDF to determine	0	147	0	147	-	-	-	No view
3105	Allotment gardens between Sandgate Lane/Gibson Lane, Kippax, LS25 7	LDF to determine	0	55	0	55	-	-	-	No view
3106	Land adjacent to Selby Road, between junction with M1 and junction with Wakefield	LDF to determine	0	345	1571	1916	-	-	-	No view
3107	Lines Way(Path), Selby Road, Garforth, Leeds, LS25 1LW	LDF to determine	0	58	0	58	-	-	-	No view
3108	Lines Way(Path), Selby Road, Garforth, Leeds, LS25 1LW	LDF to determine	0	18	0	18	-	-	-	No view
3109	Land south of Selby Road, Kippax, Leeds, LS25 2	LDF to determine	0	381	1655	2036	-	-	-	No view
3110	Land west of Green Lane, Garforth, Leeds, LS25 2	LDF to determine	0	116	16	132	-	-	-	No view
3111	Moorhouse Farm, Wakefield Road, Garforth, LS25 1AS	LDF to determine	0	0	0	132	-	-	-	No view
3112	Fairview Farm, Wakefield Road, Garforth, Leeds, LS25 1AS	Unsuitable	0	125	123	248	-	-	-	No view
3113	Land to rear of Barrowby Lodge, Barrowby Lane, Garforth, Leeds, LS25 1NF	LDF to determine	0	0	0	13	-	-	-	No view
3114	Land adjacent to The Cottage, Nanny Goat Lane, Garforth, Leeds, LS25 2DQ	LDF to determine	0	0	0	38	-	-	-	No view
3115	Land at New Hold, Garforth, Leeds, LS25 2HH	LDF to determine	0	0	0	68	-	-	-	No view
3116	Land adjacent to Micklefield C of E Primary School, Great North Road, Micklefield, LS	LDF to determine	0	127	0	127	-	-	-	No view
3117	Land south of Selby Road, Garforth, Leeds, LS25 1LF	LDF to determine	0	0	0	40	-	-	-	No view
3118	Land east of York Road, Seacroft, Leeds, LS14 2AD	Unsuitable	0	87	0	87	-	-	-	No view
3119	Hobberley Cottage/The Wellington(PH), Whin Moor Lane, Shadwell, Leeds, LS17 8LU	LDF to determine	0	64	0	64	-	-	-	No view
3120	Topcliffe Grange, Dewsbury Road, Morley, WF3 1SH	LDF to determine	0	360	242	602	-	-	-	No view
3121	Land at rear of 41 Tyresal Avenue, Tyersal, Bradford, BD4 8HJ	Suitable	14	0	0	14	14	0	0	14
3124	Tyersal Beck East, Bradley Lane/Gibraltar Road, Pudsey	LDF to determine	0	70	24	94	-	-	-	No view
3125	Carr Lane, Wetherby LS22 5EB	LDF to determine	0	59	0	59	-	-	-	No view
3126	Syke Lane, Scarcroft, LS14 3BH	LDF to determine	0	31	0	31	-	-	-	No view
3127	Wetherby Road/Hellwood Lane, Scarcroft, Leeds, LS14 3BP	LDF to determine	0	90	24	114	-	-	-	No view
3128	Deepdale Lane/High Street, Boston Spa, LS23 6EP	LDF to determine	0	59	0	59	-	-	-	No view
3129	Moor End/Leys Lane, Boston Spa, LS23 6ER	LDF to determine	0	0	0	65	-	-	-	No view
3130	Land adj Thorny Croft Stables, Church Street / Primrose Lane, Boston Spa, LS23 6DJ	LDF to determine	0	0	0	96	-	-	-	No view
3131	Land adj Thorny Croft Stables, Church Street / Primrose Lane, Boston Spa, LS23 6DJ	LDF to determine	0	49	0	49	-	-	-	No view
3132	Land to rear St Marys Boys Home, Church Street, Boston Spa, LS23 6DW	LDF to determine	0	17	0	17	-	-	-	No view
3133	Land to east of Woodacre Lane, Bardsey, LS17 9DF	LDF to determine	0	46	0	46	-	-	-	No view
3134	Land to east of Woodacre Lane, Bardsey, LS17 9DF	LDF to determine	0	85	64	149	-	-	-	No view

Leeds SHLAA 2014 Update

Reference	Location	Suitability	LCC Dwelling numbers				HBF Dwelling numbers			
			Short	Med	Long	Total	Short	Med	Long	Total
3135	Land south of Wetherby Race Course (north of dismantled railway)	LDF to determine	0	150	300	450	-	-	-	No view
3136	Land south of Wetherby Racecourse (south of dismantled railway)	LDF to determine	0	190	708	898	-	-	-	No view
3137	Leeds Girls High School, Headingley, LS6 1BN	Suitable	96	0	0	96	76	0	0	76
3142	Malvern Rise, LS11	Suitable	0	0	60	60	-	-	-	No view
3143	Cambrian Street, LS11	Suitable	21	0	0	21	0	0	10	10
3144	Fairfax Road, LS11	Suitable	21	0	0	21	21	0	0	21
3145	Bismarck Street, LS11	Suitable	70	0	0	70	58	0	0	58
3146	Holbeck Towers, Holbeck Moor Road	Suitable	108	0	0	108	83	0	0	83
3147	Waverley Garth, LS11	Suitable	55	0	0	55	45	0	0	45
3148	Oatland Lane, LS7	Suitable	0	16	7	23	-	-	-	No view
3149	Carlton Gate, LS7	Suitable	113	0	0	113	-	-	-	No view
3150	Leicester Place, LS7	Unsuitable	0	0	0	0	31	0	0	31
3152	Spenn Common Lane, Bramham	Suitable	0	0	0	9	9	0	0	9
3153	Seacroft Crescent, LS14	Suitable	13	0	0	13	0	0	13	13
3155	Killingbeck Hospital B, LS14	Suitable	60	0	0	60	60	0	0	60
3157	Brandon Road, LS3	Suitable	72	0	0	72	0	0	72	72
3161	Acre Mount, Middleton	Suitable	20	0	0	20	-	-	-	No view
3164	Haworth Court, Chapel Lane, Yeadon, Leeds	Suitable	0	21	0	21	-	-	-	No view
3182	ROCHFORD COURT, PEPPER LANE, HUNSLET, LEEDS	Suitable	0	0	0	0	-	-	-	No view
3184	THE FORMER DUTTON ARMS, QUEENSWOOD DRIVE, HEADINGLEY, LEEDS	Suitable	0	0	0	0	-	-	-	No view
3186	WETHERBY HEALTH CENTRE	Suitable	8	0	0	8	0	0	0	0
3187	STATION GARAGE HENSHAW LANE YEADON	Suitable	5	0	0	5	-	-	-	No view
3188	CORPORATION STREET MORLEY	Suitable	22	0	0	22	-	-	-	No view
3189	BRIDGE STREET MORLEY	Suitable	14	0	0	14	-	-	-	No view
3191	MEYNELL HEIGHTS LS11	Suitable	0	0	0	0	55	0	0	55
3193	FOLLY LANE LS11	Suitable	18	0	0	18	9	0	0	9
3194	MALVERN ROAD LS11	Suitable	21	0	0	21	10	0	0	10
3195	ST LUKE'S GREEN LS11	Suitable	19	0	0	19	9	0	0	9
3196	ELDER ROAD LS13	Suitable	22	0	0	22	-	-	-	No view

Leeds SHLAA 2014 Update

Reference	Location	Suitability	LCC Dwelling numbers				HBF Dwelling numbers			
			Short	Med	Long	Total	Short	Med	Long	Total
3197	CAMBRIDGE ROAD LS7	Unsuitable	0	0	0	0	0	0	22	22
3198	STONEBRIDGE LANE LS12	Suitable	0	20	0	20	0	0	0	0
3199	COTTINGLEY COURT, COTTINGLEY, LS11	Suitable	3	0	0	3	-	-	-	No view
3200	WHITE ROSE PH TONG ROAD LS12	Suitable	14	0	0	14	-	-	-	No view
3202	120-122 SMALEWELL ROAD PUDSEY	Suitable	7	0	0	7	0	0	0	0
3203	Lumby Lane, Pudsey	Suitable	10	0	0	10	-	-	-	No view
3204	COUPLAND ROAD, Beeston, LS11	Suitable	10	0	0	10	0	0	0	0
3205	REAR 64-80 CROSS GREEN LANE LS15	Suitable	0	9	0	9	0	0	9	9
3206	DIN BUILDINGS, ROUNDHAY ROAD, LS8 3QD	Unsuitable	8	0	0	8	-	-	-	No view
3207	REAR 268-274 SHADWELL LANE LS17	Suitable	3	0	0	3	0	0	0	0
3208	9 MARSH PUDSEY	Suitable	5	0	0	5	-	-	-	No view
3209	51-61 MOUNT PLEASANT	Suitable	0	0	0	0	-	-	-	No view
3214	BATLEY ROAD WEST ARDSLEY	Suitable	2	0	0	2	-	-	-	No view
3215	THE GROVE NORTH LANE LS8	Suitable	6	0	0	6	6	0	0	6
3216	WAKEFIELD ROAD DRIGHLINGTON	Suitable	5	0	0	5	5	0	0	5
3217	232 BURLEY ROAD LS4	Suitable	7	0	0	7	7	0	0	7
3218	18 BRADFORD ROAD GILDERSOME	Suitable	4	0	0	4	4	0	0	4
3219	ASH TREE GROVE, LS14	Suitable	14	0	0	14	-	-	-	No view
3222	BLACKGATES BRADFORD ROAD TINGLEY	Suitable	4	0	0	4	4	0	0	4
3224	HILLTOP GARAGE, VICTORIA RD, CHURWELL	Suitable	3	0	0	3	3	0	0	3
3300	Former White Hart Hotel, 40 Church Street, Woodlesford, Leeds	Suitable	2	0	0	2	-	-	-	No view
3301	128 Wetherby Road, Roundhay, Leeds, LS8 2JZ	Suitable	5	0	0	5	5	0	0	5
3302	Old Road, Farsley, Pudsey, LS28 5DJ	Suitable	0	10	0	10	5	0	0	5
3304	The Old Vic, 17 Whitecote Hill, Bramley, Leeds	Suitable	6	0	0	6	6	0	0	6
3307	Civic Quarter, Calverley Street, Leeds, LS1 3DA	Suitable	74	0	0	74	-	-	-	No view
3308	Land on Junction of Great North Road and Selby Road, A63, South of Micklefield	LDF to determine	0	0	0	21	-	-	-	No view
3309	Adj Ashfield House, Wetherby Road, Scarcroft, LS14 3HJ	LDF to determine	0	0	0	12	-	-	-	No view
3310	Land to rear of Police Station, Boston Road, Wetherby, LS22 5HA	LDF to determine	0	24	15	39	-	-	-	No view
3311	Land south of Gascoigne Road, Thorpe, Wakefield WF3 3BP	LDF to determine	0	100	90	190	-	-	-	No view

Leeds SHLAA 2014 Update

Reference	Location	Suitability	LCC Dwelling numbers				HBF Dwelling numbers			
			Short	Med	Long	Total	Short	Med	Long	Total
3313	Batley Road/Woodhouse Lane, Kirkhamgate, Wakefield, WF3 1	LDF to determine	0	0	0	148	-	-	-	No view
3315	Land adjacent to Elmete Lane, Roundhay	LDF to determine	0	0	0	886	-	-	-	No view
3317	Scholes Thorner Railtrack, A64, York Road, Scholes, Leeds, LS15 4	Unsuitable	0	0	4	4	-	-	-	No view
3318	Victoria Lane Allotments, Rothwell, LS26 0	LDF to determine	0	25	23	48	-	-	-	No view
3319	Land to rear of Manor Court, Main Street, Aberford, LS25 3DA	LDF to determine	0	18	0	18	-	-	-	No view
3320	Thorpe Villa (land to north) Middleton Lane, Thorp, LS10 4GY	LDF to determine	0	200	424	624	-	-	-	No view
3321	Berry Lane/Preston Lane, Great Preston, Leeds, LS26 8AU	LDF to determine	0	0	0	84	-	-	-	No view
3322	Grove Farm, Moor End, Boston Spa, Wetherby, LS23 6ER	LDF to determine	0	0	0	384	-	-	-	No view
3323	Brandon Golf Course, Holywell Lane, Shadwell LS17 8EZ	LDF to determine	0	0	0	101	-	-	-	No view
3325	Land east of Thorner Lane (at junction of Thorner Lane & Skeltons Lane) LS15 4	LDF to determine	0	0	0	142	-	-	-	No view
3326	Land north of Bayton Lane, Rawdon	LDF to determine	0	0	0	200	-	-	-	No view
3327	Land at Bayton/Layton Road Junction, Rawdon, Leeds, LS18 5ET	LDF to determine	0	0	0	58	-	-	-	No view
3328	Land at Layton Road, Rawdon, LS19 6QT	LDF to determine	0	0	0	133	-	-	-	No view
3329	Land to rear of 22-66 Layton Lane, Rawdon, Leeds	LDF to determine	0	0	0	93	-	-	-	No view
3330	Land at West End Lane, Horsforth, Leeds	LDF to determine	0	0	0	47	-	-	-	No view
3331	Land at Knott Lane/Layton Lane, Rawdon, Leeds, LS19 6JW	LDF to determine	0	0	0	21	-	-	-	No view
3332	High Trees Day Nursery, High Trees School, Boston Spa	LDF to determine	0	18	4	22	-	-	-	No view
3333	Land off Ling Lane, Scarcroft	LDF to determine	0	20	0	20	-	-	-	No view
3334	Land south of the A58 Collingham, LS22 5	LDF to determine	0	0	0	141	-	-	-	No view
3339	University Of Leeds 20 - 28 Hyde Terrace, Woodhouse, Leeds, LS2 9LN	Suitable	4	0	0	4	20	0	0	20
3340	65 Clarendon Road, Woodhouse, Leeds, LS2 9NZ	Suitable	12	0	0	12	6	0	0	6
3344	Land Off Waterloo Mount, Pudsey, LS28	Suitable	6	0	0	6	10	0	0	10
3345	Servia Road, Leeds, LS7 1NJ	Suitable	66	0	0	66	66	0	0	66
3350	309 Leeds Road, Lofthouse, WF3 3QD	Suitable	1	0	0	1	-	-	-	No view
3351	2 Brigshaw Lane, Allerton Bywater, WF10 2HN	Suitable	8	0	0	8	8	0	0	8
3352	51 Westfield Lane, Kippax, Leeds, LS25 7JA	Suitable	5	0	0	5	5	0	0	5
3354	New Wortley Labour Club, Oak Road, New Wortley, Leeds, LS12 2HJ	Suitable	9	0	0	9	9	0	0	9
3360	Cookridge Hall, Cookridge Lane, LS16 7NL	LDF to determine	0	200	1350	1550	-	-	-	No view
3363	Stone Gap, Mill Lane, Bardsey	LDF to determine	0	0	0	11	-	-	-	No view

Leeds SHLAA 2014 Update

Reference	Location	Suitability	LCC Dwelling numbers				HBF Dwelling numbers			
			Short	Med	Long	Total	Short	Med	Long	Total
3365	Westerton Road, Tingley	LDF to determine	0	0	0	83	-	-	-	No view
3366	White House Lane, Yeadon	LDF to determine	0	0	0	102	-	-	-	No view
3367	Breary Lane East, Bramhope - Eastern strip	LDF to determine	0	100	111	211	-	-	-	No view
3371	Boston Road, Wetherby LS22 5DZ	LDF to determine	0	0	0	799	-	-	-	No view
3372	East side of Baghill Road, West Ardsley, Wakefield	Suitable	0	40	0	40	-	-	-	No view
3373	Haigh Wood, West Ardsley	LDF to determine	0	120	389	509	-	-	-	No view
3375	North of Elmet Drive, Barwick In Elmet	LDF to determine	0	0	0	44	-	-	-	No view
3376	Weetwood Avenue, Leeds, LS16 5NQ	LDF to determine	0	89	0	89	-	-	-	No view
3377	South of Hough Side, Pudsey	LDF to determine	0	160	34	194	-	-	-	No view
3378	Finning (UK) Ltd, Gelderd Road, Gildersome, LS27 7JS	Suitable	100	0	0	100	0	100	0	100
3379	Green Lane, Pudsey, LS28 8JN	Suitable	14	0	0	14	18	0	0	18
3381	Brownberrie Farm, Brownberrie Lane, Horsforth, LS18	Unsuitable	0	0	0	0	0	0	35	35
3383	Land at 95-123 Howden Clough Road, Morley, LS27	LDF to determine	0	0	0	22	-	-	-	No view
3384	Land at Brownberrie Lane, Horsforth, LS18 5	Suitable	0	26	0	26	0	0	26	26
3386	Makro store, Royds Lane, Lower Wortley Road, Leeds, LS12 6HU	Suitable	0	0	97	97	0	0	97	97
3387	Gelderd Road, Gildersome, LS27 7LQ	LDF to determine	50	260	0	310	-	-	-	No view
3388	Butterbowl Works, Ring Road Lower Wortley, LS12 5AJ	Suitable physical	30	29	0	59	-	-	-	No view
3390	Former Arla Site, Kirkstall Road/Washington Street, Leeds, LS3 1	Suitable physical	0	60	74	134	-	-	-	No view
3391	Spenn Common Lane, near Bramham, Leeds, LS24 9	LDF to determine	0	700	4300	5000	-	-	-	No view
3393	67-81 Kirkstall Road, Leeds, LS3 1LP	Suitable physical	0	60	58	118	-	-	-	No view
3394	Sugar Mill, Oakhurst Avenue (just off Dewsbury Road), Leeds, LS11 7DF	Suitable	0	66	0	66	0	0	66	66
3397	116 Old Lane, Beeston, Leeds, LS11	Unsuitable	0	0	0	0	0	0	0	0
3399	Premises at Roseville, Leeds, LS8 5DR	Unsuitable	0	0	0	0	0	0	84	84
3400	Land at Green Acres, Moor Road, Bramhope, LS16 9HJ	LDF to determine	0	48	0	48	-	-	-	No view
3402	Ring Road West Park, Clayton Wood Road, Leeds LS16 6NS	Unsuitable	0	0	0	0	0	0	30	30
3403	LAND TO THE WEST OF BANKHOUSE LANE, PUDSEY	LDF to determine	0	0	0	30	-	-	-	No view
3408	New Wortley, WELLINGTON ROAD INDUSTRIAL ESTATE, WELLINGTON ROAD, LS12 2	Suitable	0	500	0	500	0	0	0	0
3411	Site at Torre Road and Lupton Avenue, LS9 7, Leeds	Suitable	58	0	0	58	0	0	58	58
3412	Site at Waterloo Lane and Waterloo Way, LS13 2, Leeds	Suitable	0	39	0	39	0	0	0	0

Leeds SHLAA 2014 Update

Reference	Location	Suitability	LCC Dwelling numbers				HBF Dwelling numbers			
			Short	Med	Long	Total	Short	Med	Long	Total
3425	49-59 Armley Road (former Denso Marston Premises), LS12 2JL, Leeds	Suitable	0	100	0	100	0	0	0	0
3427	Cliffdale Road, LS7 2JH	Suitable	0	18	0	18	0	0	18	18
3428	Land off Daisy Hill Close, Morley, Leeds	Suitable	14	0	0	14	-	-	-	No view
3429	Land at Blackmoor Lane, Bardsey, Leeds, LS17 9DZ	LDF to determine	0	0	0	59	-	-	-	No view
3432	Site at Kirkstall Road, Studio Road and Park Road	Suitable	0	0	0	0	0	0	200	200
3433	Site at Meanwood Road, Chancellor Street and Cross Chancellor Street, LS6 2	Suitable	0	49	0	49	0	0	49	49
3434	Land at Green Acres, Moor Road, Bramhope, Leeds, LS16 9HJ	LDF to determine	0	0	0	183	-	-	-	No view
3437	Land at Home Farm, Aberford, Leeds, LS25 3HA	LDF to determine	0	0	0	53	-	-	-	No view
3438	Land at Parkhouse Farm, Aberford, Leeds, LS25	LDF to determine	0	0	0	31	-	-	-	No view
3440	Reservoir, North of Owlcoates Road, Pudsey LS28	LDF to determine	0	20	18	38	-	-	-	No view
3441	Land at Hall Lane Ledston, WF10 2BB	LDF to determine	0	0	0	100	-	-	-	No view
3444	Back Haigh Avenue, Rothwell, LS26 0	LDF to determine	0	15	0	15	-	-	-	No view
3445	Leadwell Lane, Robin Hood, near Leeds, West Yorkshire, LS26 0	LDF to determine	0	60	110	170	-	-	-	No view
3446	Land to the East of Pollard Lane, Leeds	LDF to determine	0	0	0	49	-	-	-	No view
3448	Land to the South of Trip Lane, Linton, LS22 4JD	LDF to determine	0	0	0	50	-	-	-	No view
3450	Land to North of Station Road, Kippax / Great Preston	LDF to determine	0	40	286	326	-	-	-	No view
3452	York Road (A64) and Kiddal Lane, Kiddal lane End, Barwick in Elmet, Leeds 15	LDF to determine	0	0	0	384	-	-	-	No view
3453	Kiddal Lane, Kiddal Lane End, Barwick in Elmet	LDF to determine	0	0	0	46	-	-	-	No view
3454	Holdforth Place, New Wortley, LS12 1	Suitable physical	25	23	0	48	-	-	-	No view
3455	Gamble Lane, Farnley, LS12 5LN	LDF to determine	0	0	0	316	-	-	-	No view
3456	Ardsley Reservoir (large site), WF3 1	LDF to determine	0	100	206	306	-	-	-	No view
3457	Land adjacent to Water Treatment Works, Headingley, LS6 3	Suitable	42	0	0	42	-	-	-	No view
3458	Wood End Farm, Farnley, LS12 6	LDF to determine	0	0	0	350	-	-	-	No view
3459	Land adjacent, St Hildas Church, Knowsthorpe Crescent/Cross Green Lane	Suitable	86	0	0	86	0	0	0	0
3461	Land off Tithe Barn Lane, Bardsey, LS17 9	LDF to determine	0	0	0	30	-	-	-	No view
3463	North of Brigshaw High School, Allerton Bywater	LDF to determine	0	50	75	125	-	-	-	No view
3464	Land off Tyersal Court, Tyersal BD4 8	LDF to determine	0	0	0	65	-	-	-	No view
3465	Land off Leadwell Lane, Robin Hood/Rothwell, LS26 0	LDF to determine	0	0	0	33	-	-	-	No view
3467	Land adjacent to the covered reservoir, Bruntcliffe Road, Morley LS27	Unsuitable	0	0	0	0	0	0	5	5

Leeds SHLAA 2014 Update

Reference	Location	Suitability	LCC Dwelling numbers				HBF Dwelling numbers			
			Short	Med	Long	Total	Short	Med	Long	Total
4002	Park Leeds, St Anthony's Road, Beeston	Suitable	14	0	0	14	-	-	-	No view
4004	Thorpe Hill Farm, Lingwell Gate Lane, Thorpe	LDF to determine	0	0	0	52	-	-	-	No view
4007	Wortley High School and Leeds West City Learning Centre, Swallow Crescent, LS12 4R	Suitable	100	0	0	100	-	-	-	No view
4013	Gate Close, Elmete Lane, Roundhay, LS8 2LJ	LDF to determine	0	0	0	52	-	-	-	No view
4015	Land at 3 Scarcroft View, Brandon Lane, Shadwell, LS17 9JJ	Unsuitable	0	0	0	20	-	-	-	No view
4016	Land to the west of Bay Horse Lane, Scarcroft	LDF to determine	0	0	0	0	-	-	-	No view
4018	Land to the North of Shadwell Lane, Alwoodley, Leeds, LS17 8FG	LDF to determine	0	0	0	109	-	-	-	No view
4019	Kirkland House, Queensway, Yeadon, LS19 7RD	Suitable	14	0	0	14	-	-	-	No view
4020	Hollins Lane/Hawstone Ave, Guiseley, LS20	LDF to determine	0	0	0	0	-	-	-	No view
4021	Horsforth Mill, Low Lane. Horsforth, LS18 4ER	Suitable	96	0	0	96	-	-	-	No view
4027	Winrose Drive/Newhall Gate, LS10 3RZ	LDF to determine	23	0	0	23	-	-	-	No view
4029	Ravells Works, Gelderd Road, Wortley	Suitable	0	83	0	83	-	-	-	No view
4031	Thorpe Road/ Thorpe Crescent/ Thorpe Way	Suitable	25	0	0	25	-	-	-	No view
4032	Thorpe Square, Middleton, LS10	Suitable	26	0	0	26	-	-	-	No view
4034	Sissons Drive/Sissons Road, Middleton	Suitable	0	14	0	14	-	-	-	No view
4035	Throstle Mount, Middleton	Suitable	0	15	0	15	-	-	-	No view
4036	Thornhill Road, Upper Wortley, LS12 4LG	Suitable	15	0	0	15	-	-	-	No view
4038	Land to the rear of Heights Drive, Armley	LDF to determine	0	18	0	18	-	-	-	No view
4039	Regina House, Ring Road, Bramley, LS13 4ET	Suitable	64	0	0	64	-	-	-	No view
4041	Wyther Park Hill, Bramley, LS12 2	LDF to determine	0	34	0	34	-	-	-	No view
4042	Raynville Road, Raynville Crescent, Bramley	LDF to determine	0	92	0	92	-	-	-	No view
4043	Ings Lane, Guiseley	LDF to determine	0	0	0	94	-	-	-	No view
4044	Dick Lane, Pudsey	LDF to determine	0	0	0	0	-	-	-	No view
4045	Daleside Road, Pudsey,	LDF to determine	0	0	0	0	-	-	-	No view
4046	Daleside Road, Pudsey	LDF to determine	0	0	0	0	-	-	-	No view
4047	Sunnybank Lane, Pudsey	Suitable	22	0	0	22	-	-	-	No view
4048	Bryan Street, Farsley	LDF to determine	0	0	23	23	-	-	-	No view
4049	Calverley Lane, Calverley	LDF to determine	0	0	0	18	-	-	-	No view
4051	Hill Top Moor, Armley	LDF to determine	0	0	0	0	-	-	-	No view

Leeds SHLAA 2014 Update

Reference	Location	Suitability	LCC Dwelling numbers				HBF Dwelling numbers			
			Short	Med	Long	Total	Short	Med	Long	Total
4053	Joseph Priestley College, Peel Street, Morley	Suitable	0	0	14	14	-	-	-	No view
4055	Former Police Station, Broadway, Horsforth	Suitable	12	0	0	12	-	-	-	No view
4056	Adult Training Centre, Church Lane, Horsforth	Suitable	23	0	0	23	-	-	-	No view
4057	Former St Josephs Convalescent Home, Outwood Lane, Horsforth	Suitable	35	0	0	35	-	-	-	No view
4058	Cockcroft House, Cardigan Road, Headingley	Suitable	17	0	0	17	-	-	-	No view
4060	Former Shaftsbury Public House, York Road, Harehills	Suitable	23	0	0	23	-	-	-	No view
4063	Butterfield Manor & Richmond Court, Walter Crescent, Richmond Hill, LS9 8JL	Suitable	48	0	0	48	-	-	-	No view
4066	Wood Farm, Wetherby Road, Scarcroft, LS14 3HN	LDF to determine	0	0	0	34	-	-	-	No view
4068	Land adjacent to Belle Vue Road, Scholes	Suitable	15	0	0	15	-	-	-	No view
4069	Land South of Aberford Road, Barwick in Elmet, LS15 4DZ	LDF to determine	0	0	0	18	-	-	-	No view
4070	Black Horse Farm, S Approach, Aberford, LS25 3AU	LDF to determine	0	0	0	5	-	-	-	No view
4072	White House Farm, Bunkers Hill, Aberford, LS25	Suitable	5	0	0	5	-	-	-	No view
4074	Sandbeck Way, Wetherby	Suitable	60	0	0	60	-	-	-	No view
4075	Mercure Hotel, Leeds Road, Wetherby	Suitable	67	0	0	67	-	-	-	No view
4076	Deighton Road, Wetherby	Suitable	50	0	0	50	-	-	-	No view
4079	Site of Prison Social Club, Rudgate Park, Walton Road, Walton	LDF to determine	23	0	0	23	-	-	-	No view
4082	Windlesford Green Hostel, Woodlesford	Suitable	22	0	0	22	-	-	-	No view
4083	Grange Court, Church Gardens, Garforth	Suitable	11	0	0	11	-	-	-	No view
4090	Former East Leeds Family Learning Centre, Brooklands Drive, Seacroft	Suitable	0	0	100	100	-	-	-	No view
4092	St Annes Mills, off Commercial Road, Kirkstall	Suitable	0	0	28	28	-	-	-	No view
4094	South of Fearnville Place, Seacroft	LDF to determine	0	0	150	150	-	-	-	No view
4095	Land west of Knott Lane, Rawdon	LDF to determine	0	0	0	0	-	-	-	No view
4096	Former Nidd Vale Motors Site, Deighton Road and Sandbeck Lane, Wetherby	Suitable	0	0	15	15	-	-	-	No view
4097	Calverley Cutting, Leeds Liverpool Canal, Apperley Bridge	LDF to determine	0	0	0	0	-	-	-	No view
4098	Land west of Ring Road (North), Seacroft	LDF to determine	0	0	43	43	-	-	-	No view
4099	Land west of Ring Road (south), Seacroft	LDF to determine	0	0	82	82	-	-	-	No view
4100	Land to the north of Lime Pits Wood,	LDF to determine	0	0	56	56	-	-	-	No view
4101	Ramshead Wood, Seacroft	LDF to determine	0	0	116	116	-	-	-	No view
4102	Land to the west of Ramshead Drive, Seacroft	LDF to determine	0	0	53	53	-	-	-	No view

Leeds SHLAA 2014 Update

Reference	Location	Suitability	LCC Dwelling numbers				HBF Dwelling numbers			
			Short	Med	Long	Total	Short	Med	Long	Total
4107	Land at North Parkway, Seacroft	LDF to determine	0	0	49	49	-	-	-	No view
4110	Seacroft Green Social Club, Seacroft	Suitable	26	0	0	26	-	-	-	No view
4113	Land to west of former East Leeds Family Learning Centre, Seacroft	LDF to determine	0	0	67	67	-	-	-	No view
4114	Land at Lambrigg Crescent, Seacroft	LDF to determine	0	0	18	18	-	-	-	No view
4115	Land adjacent to Dennis Healy Centre, Foundry Mill St, Seacroft	LDF to determine	0	0	50	50	-	-	-	No view
4117	Moresdale Avenue, Foundry Mill Street, Seacroft	Suitable	0	0	14	14	-	-	-	No view
4120	Land at Hawkshead Crescent, Seacroft	Suitable	0	0	25	25	-	-	-	No view
4122	Land adjacent to Inglewood Drive, Seacroft	LDF to determine	0	0	150	150	-	-	-	No view
4123	Land at A64 and A63 Junction, Killingbeck Bridge, Halton	Suitable	20	0	0	20	-	-	-	No view
4124	John Charles Approach, Middleton	LDF to determine	0	0	112	112	-	-	-	No view
4125	Winrose Drive greenspace, Middleton	LDF to determine	0	0	13	13	-	-	-	No view
4150	Land at Farfield House, Great North Road, Bramham, LS23 6LH	LDF to determine	0	0	0	0	-	-	-	No view
4151	Ferndale House Colliers Lane, Shadwell, LS17 8PL	LDF to determine	0	0	0	31	-	-	-	No view
4152	Aberford Road, Bramham	Suitable	0	0	12	12	-	-	-	No view
4154	Land at Wike Ridge Lane, Alwoodly	LDF to determine	0	0	0	0	-	-	-	No view
4155	Harewood Road, Collingham	LDF to determine	0	0	0	0	-	-	-	No view
4156	Leeds Road, Kippax		0	0	0		-	-	-	No view
4157	University Land east of Sadler Way, Adel	LDF to determine	0	0	0	122	-	-	-	No view
4158	Meadow View, Off the Ring Road (to the rear of Woodside Tavern), Horsforth	LDF to determine	0	0	0	26	-	-	-	No view
4160	Land to the rear of Adel Mill, Eccup Lane, Adel	LDF to determine	0	0	0	285	-	-	-	No view
4161	Land to the East of Otley Road, Adel	LDF to determine	0	0	0	0	-	-	-	No view
4162	Land adjacent to Woodlands, Wetherby Road, Scarcroft	LDF to determine	0	0	0	38	-	-	-	No view
4163	Land adjacent to Woodlands, Wetherby Road, Scarcroft	LDF to determine	0	0	0	12	-	-	-	No view
4165	Hampson House, Mill Lane, Bardsey, LS17 9AN	LDF to determine	0	0	0	10	-	-	-	No view
4166	Shadwell Lane, Shadwell, Leeds, LS17 8ES	Suitable physical	0	0	0	0	-	-	-	No view
4167	Spenn Common Lane Infill, Near Bramham, Leeds	Suitable physical	0	0	0	98	-	-	-	No view
4168	Parlmer Nursery, Caverley Lane, Caverley, LS28 5QQ	LDF to determine	0	0	0	126	-	-	-	No view
4169	Land off Tyersal Road, Pudsey, BD4 8EZ	LDF to determine	0	0	0	33	-	-	-	No view
4170	Land off Whinmoor Lane, Shadwell, Leeds, LS17 8LU	LDF to determine	0	0	0	49	-	-	-	No view

Leeds SHLAA 2014 Update

Reference	Location	Suitability	LCC Dwelling numbers				HBF Dwelling numbers			
			Short	Med	Long	Total	Short	Med	Long	Total
4171	Rothwell 4x4 Centre, Wakefield Road, Rothwell (A642), LS26 8EP	LDF to determine	0	0	0	423	-	-	-	No view
4172	Playing Fields, Otley Road, Lawnswood,	LDF to determine	0	0	150	150	-	-	-	No view
4173	Pool Road, Pool-in-Wharfedale, Otley, LS21 1RP	LDF to determine	0	0	0	280	-	-	-	No view
4174	Sandleas Way, Crossgates, LS15 8AW	Suitable	0	93	0	93	-	-	-	No view
4175	Land off Dewsbury Road, Beeston, Leeds, LS11 8SY	Suitable	0	69	0	69	-	-	-	No view
4176	Land to the North and East 303/305 High Street, Boston Spa	LDF to determine	0	0	0	56	-	-	-	No view
4178	6 Grosvenor Mount, Leeds, LS6 2DX	Suitable	7	0	0	7	-	-	-	No view
4182	65 St Anns Lane, Burley, Leeds, LS4 2SE	Suitable	13	0	0	13	-	-	-	No view
4183	74 New Briggate, Leeds, LS1 6NU	Suitable	7	0	0	7	-	-	-	No view
4184	Belmont House, 20 Wood Lane, Headingley, Leeds, LS6 2AE	Suitable	6	0	0	6	-	-	-	No view
4185	Bogart Hill Gardens, Seacroft, Leeds, LS14	Suitable	18	0	0	18	-	-	-	No view
4186	Church Of Nativity, Westerton Road And Waterwood Close, Tingley, WF3 1QA	Suitable	14	0	0	14	-	-	-	No view
4188	Former Grosvenor Casino, The Corner House, 343 Harrogate Road LS17 6LD	Suitable	13	0	0	13	-	-	-	No view
4189	Former Pudsey Grangefield School, Mount Pleasant Road, Pudsey, LS28	Suitable	49	0	0	49	-	-	-	No view
4190	Forsyth House, 5 South Parade, Leeds, LS1 5QX	Suitable	13	0	0	13	-	-	-	No view
4191	Land At Brooksbank Drive, Halton, Leeds, LS15	Suitable	13	0	0	13	-	-	-	No view
4192	Land At Shayfield Lane, Carlton, Wakefield, WF3 3RH	Suitable	14	0	0	14	-	-	-	No view
4193	Land At Waterloo Road and Gibraltar Road, Pudsey, LS28	Suitable	29	0	0	29	-	-	-	No view
4194	Fernlea Public House, Land Off Tong Way, Farnley, Leeds, LS12	Suitable	16	0	0	16	-	-	-	No view
4195	Pennine House, Russell Street, Leeds, LS1 5RN	Suitable	12	0	0	12	-	-	-	No view
4196	Royal Oak, Cross Hills, Kippax, Leeds, LS25	Suitable	7	0	0	7	-	-	-	No view
4197	St Lawrence House, Crawshaw Road, Pudsey, LS28 7UB	Suitable	11	0	0	11	-	-	-	No view
4198	St Marys Congregational Church, Commercial Street, Morley, Leeds, LS27 8HY	Suitable	22	0	0	22	-	-	-	No view
4199	Town End Works, Back Lane, Bramley, Leeds, LS13 4ES	Suitable	28	0	0	28	-	-	-	No view
4200	Newtown Farm, Micklefield, LS25 4DD	LDF to determine	0	0	0	0	-	-	-	No view
4201	Land to the Rear of 10 Rose Croft, East Keswick, LS17 9HR	LDF to determine	0	0	0	33	-	-	-	No view
4202	Roker Lane, Pudsey, LS28 9NA	LDF to determine	0	0	0	0	-	-	-	No view
4203	Crossfield Farm, Woodhall Hills, Calverley, Leeds, LS28 5QX	LDF to determine	0	0	0	290	-	-	-	No view
4204	Cliff Hill Quarry, Blue Hills Crescent, Leysholme Crescent, Wortley	LDF to determine	0	0	74	74	-	-	-	No view

Leeds SHLAA 2014 Update

Reference	Location	Suitability	LCC Dwelling numbers				HBF Dwelling numbers			
			Short	Med	Long	Total	Short	Med	Long	Total
4205	Land at Howley Hall farm, Scotchman Lane, Morley, LS27 0	LDF to determine	0	0	0	228	-	-	-	No view
4206	Asquith Ave, Morley, LS27 9	LDF to determine	0	0	0	32	-	-	-	No view
4207	Garforth Cliffs, Land of A63, Garforth LS25 2AQ. Behind Strikes Garden Centre	LDF to determine	0	0	0	84	-	-	-	No view
4208	Daisy Hill Avenue, Morley, Leeds, LS27 8	LDF to determine	0	0	0	30	-	-	-	No view
4209	Land off A650 Drighlington bypass	LDF to determine	0	0	0	0	-	-	-	No view
4210	Spring Lea Farm, Troydale Lane, Troydale, Pudsey	LDF to determine	0	0	0	208	-	-	-	No view
4211	Archbold Holdings, Albert Road, Morley, LS27 8	Suitable	60	36	0	96	-	-	-	No view
4212	Communis PL C, Manston Lane, Cross Green	Suitable	0	127	0	127	-	-	-	No view
4213	Land on North East side of Rodley Lane, Rodley	LDF to determine	0	0	0	17	-	-	-	No view
4214	Aire Vire Court, Rodley Lane, Rodley, Leeds, LS13 1AA	Suitable	0	0	16	16	-	-	-	No view
4215	Land between Holtdale Grove and Holtdale Ave, LS16 7	LDF to determine	0	0	25	25	-	-	-	No view
4216	Eyrie Public House, Holtdale Approach, Holt Park, LS16 7RX	Suitable	14	0	0	14	-	-	-	No view
4217	Cookridge Fire Station, Otley Old Road, LS16 7BF	Suitable	0	15	0	15	-	-	-	No view
4218	Thorp Arch & Boston Spa Cricket Ground, LS23 7	Suitable	0	0	39	39	-	-	-	No view
4219	Land between Century Way and Barrowby Lane, Austhorpe, LS15 8	Suitable	14	0	0	14	-	-	-	No view
4220	Land off Ouzlewell Green, Lofthouse, WF3 3	LDF to determine	0	0	0	0	-	-	-	No view
4221	Land off The Boyle, Barwick in Elment, LS15 4	Suitable	13	0	0	13	-	-	-	No view
4222	Land off Fleet Lane and Methley Lane, Oulton, LS26 8	Suitable physical	0	0	0	573	-	-	-	No view
4225	Land off Domestic Street (north), Holbeck, LS11 9	LDF to determine	0	0	125	125	-	-	-	No view
4226	Land of Walsh Lane, New Farnley, LS12 5	LDF to determine	0	0	0	0	-	-	-	No view
4227	Land to the back of St Benedicts Drive, Bramley, LS13 1	LDF to determine	0	0	0	371	-	-	-	No view
4229	Land off Leeds Road (and back of Flats Lane), Barwick in Elmet, LS15 4	LDF to determine	0	0	0	0	-	-	-	No view
4230	Land off Moor Road, Bramhope, LS16 9	LDF to determine	0	0	0	16	-	-	-	No view
4231	Dixons auto spares site, Wakefield Road, Rothwell, LS26 0	LDF to determine	0	0	0	62	-	-	-	No view
4232	Lawnswood Arms pub, Adel, LS16 7	Suitable	0	0	28	28	-	-	-	No view
4233	Land off Farrar Lane, Holt Park, LS16 7	Suitable	31	0	0	31	-	-	-	No view
4234	Land south of High Street, Boston Spa, LS23 6	Suitable	29	0	0	29	-	-	-	No view
4236	Land off Old Lane, Bramhope, LS16 9	LDF to determine	0	0	0	82	-	-	-	No view
4239	Holly Park Estate extension, Horsforth, LS18 5	LDF to determine	0	0	0	0	-	-	-	No view

Leeds SHLAA 2014 Update

Reference	Location	Suitability	LCC Dwelling numbers				HBF Dwelling numbers			
			Short	Med	Long	Total	Short	Med	Long	Total
4240	South of the A65 from Horsforth RAB to Rawdon Crematorium, LS18 4	LDF to determine	0	0	0	903	-	-	-	No view
4244	Land enclosed by West End Lane, West End Rise and The Avenue, LS18 4	Suitable	0	23	0	23	-	-	-	No view
4246	Wood Bottom Mills, Low Hall Road, Horsforth, LS18 4	Suitable	60	0	0	60	-	-	-	No view
4247	Land off Lee Lane West, Horsforth, LS18 5	LDF to determine	0	0	0	0	-	-	-	No view
4250	Gibson Lane/Sandygate Terrace, Kippax, LS25 7		0	0	47	47	-	-	-	No view
4251	Land to the East of Otley Road, Adel, LS16 8	LDF to determine	0	0	0	168	-	-	-	No view
4252	Land off Leeds Road (A61), WF3 3	Suitable	0	40	0	40	-	-	-	No view
4254	Land at New York Lane, Rawdon, LS19 6	LDF to determine	0	0	0	127	-	-	-	No view
4255	Land at Calverley Lane, Horsforth, LS18 4	LDF to determine	0	0	0	95	-	-	-	No view
4256	Site at Sharpe Farm, Middleton, LS10 4	LDF to determine	0	0	0	0	-	-	-	No view
4257	UDP T30 Airport Operational Land	LDF to determine	0	0	0	0	-	-	-	No view
4258	Land Adjacent Barrowby Lodge, Garforth, LS25 1	LDF to determine	0	0	0	378	-	-	-	No view
4259	Former Inglewood Children's home, Otley, LS21 3	Suitable	5	0	0	5	-	-	-	No view
5000	Healey Croft Lane, East Ardsley		0	0	0	0	-	-	-	No view
5001	Thorner Lane, Scarcroft		0	0	0	0	-	-	-	No view
5002	Green lane, Kippax		0	0	0	0	-	-	-	No view
5003	Manston Road, Leeds, LS15 8SX		103	0	0	103	-	-	-	No view
5004	Calverley Lane, Farsley		0	0	0	0	-	-	-	No view
5006	Pool Road		0	0	0	0	-	-	-	No view
5007	Former Moored training Centre, Tulip Street, Hunslet		8	0	0	8	-	-	-	No view
5008	Westland Road		61	0	0	61	-	-	-	No view
5009	Horsforth Campus		0	0	0	0	-	-	-	No view
5011	St Alban's Place, Leeds City Centre		100	102	0	202	-	-	-	No view
5012	Fairview Farm , Wakefield Road		0	0	0	0	-	-	-	No view
5013	Land at 25 - 29 high Street, Kippax		0	16	0	16	-	-	-	No view

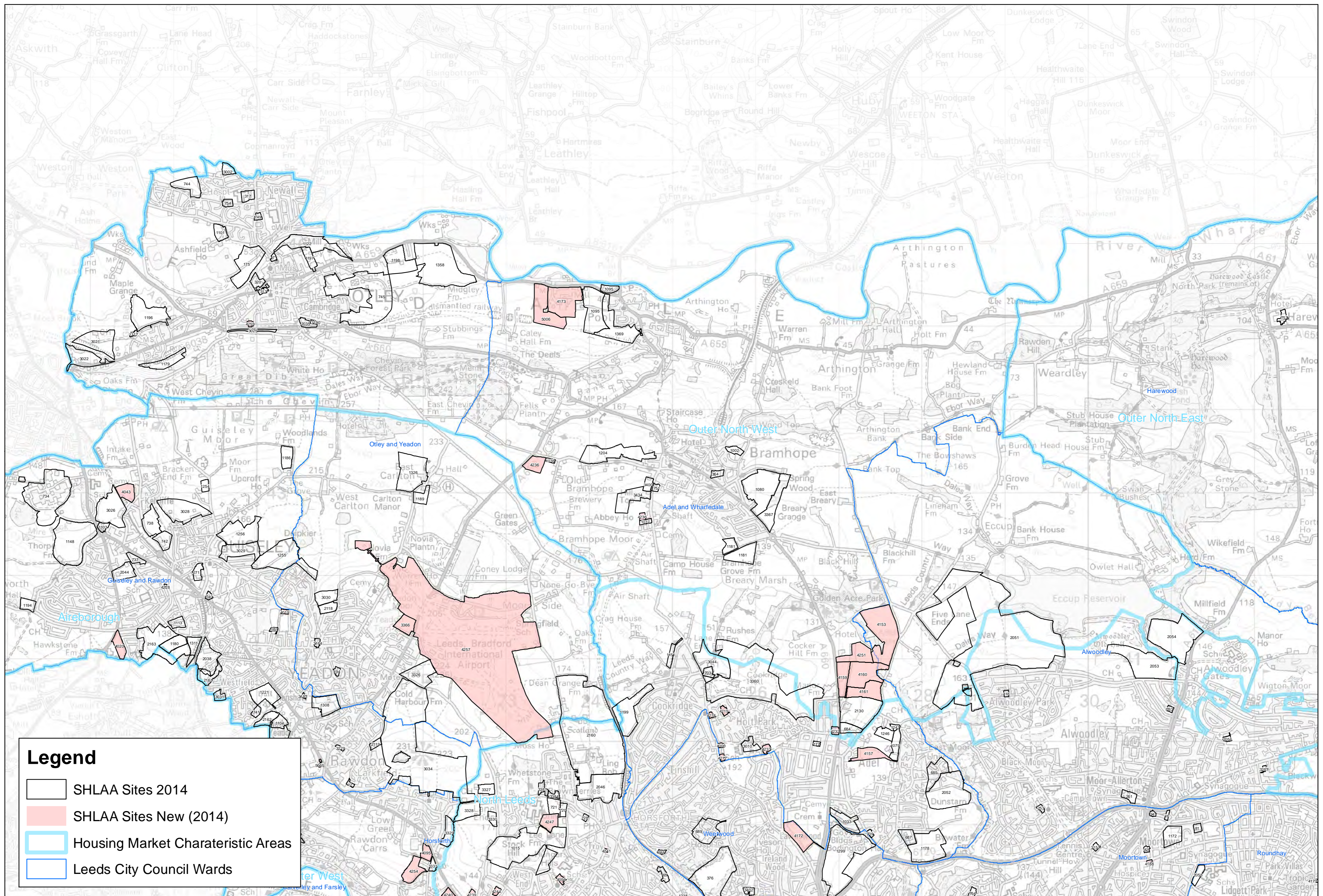

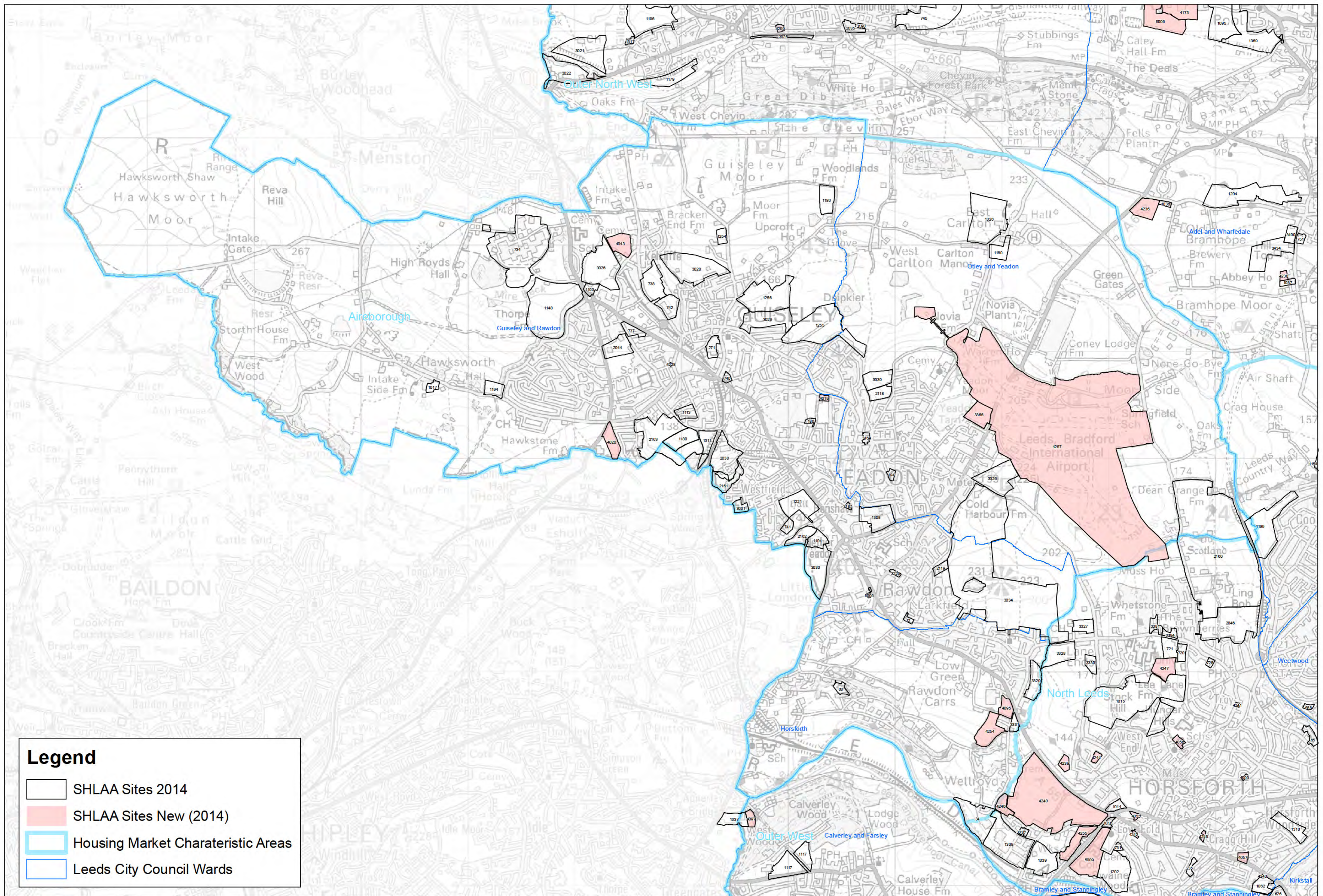

Legend

- SHLAA Sites 2014
- SHLAA Sites New (2014)
- Housing Market Characteristic Areas
- Leeds City Council Wards

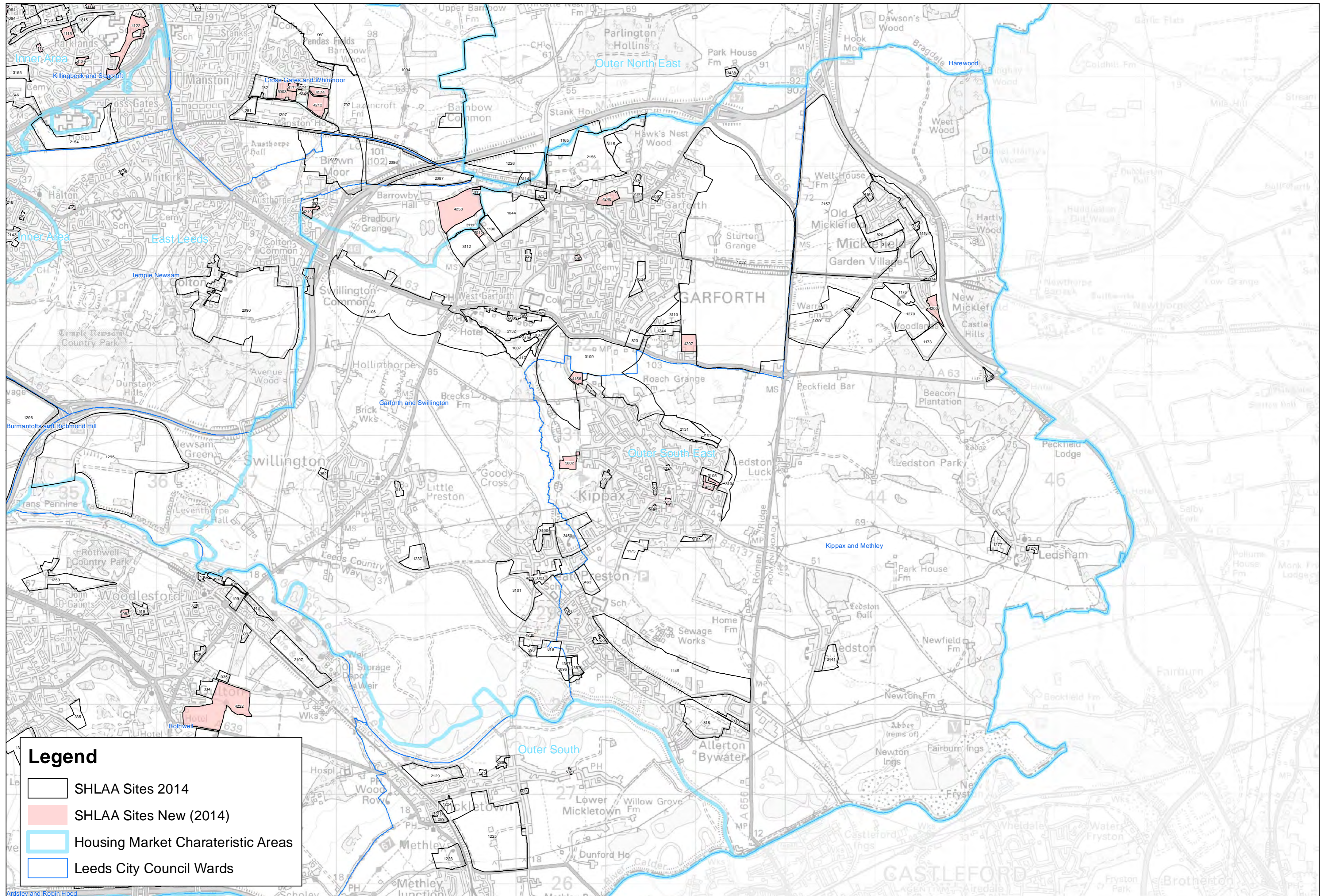

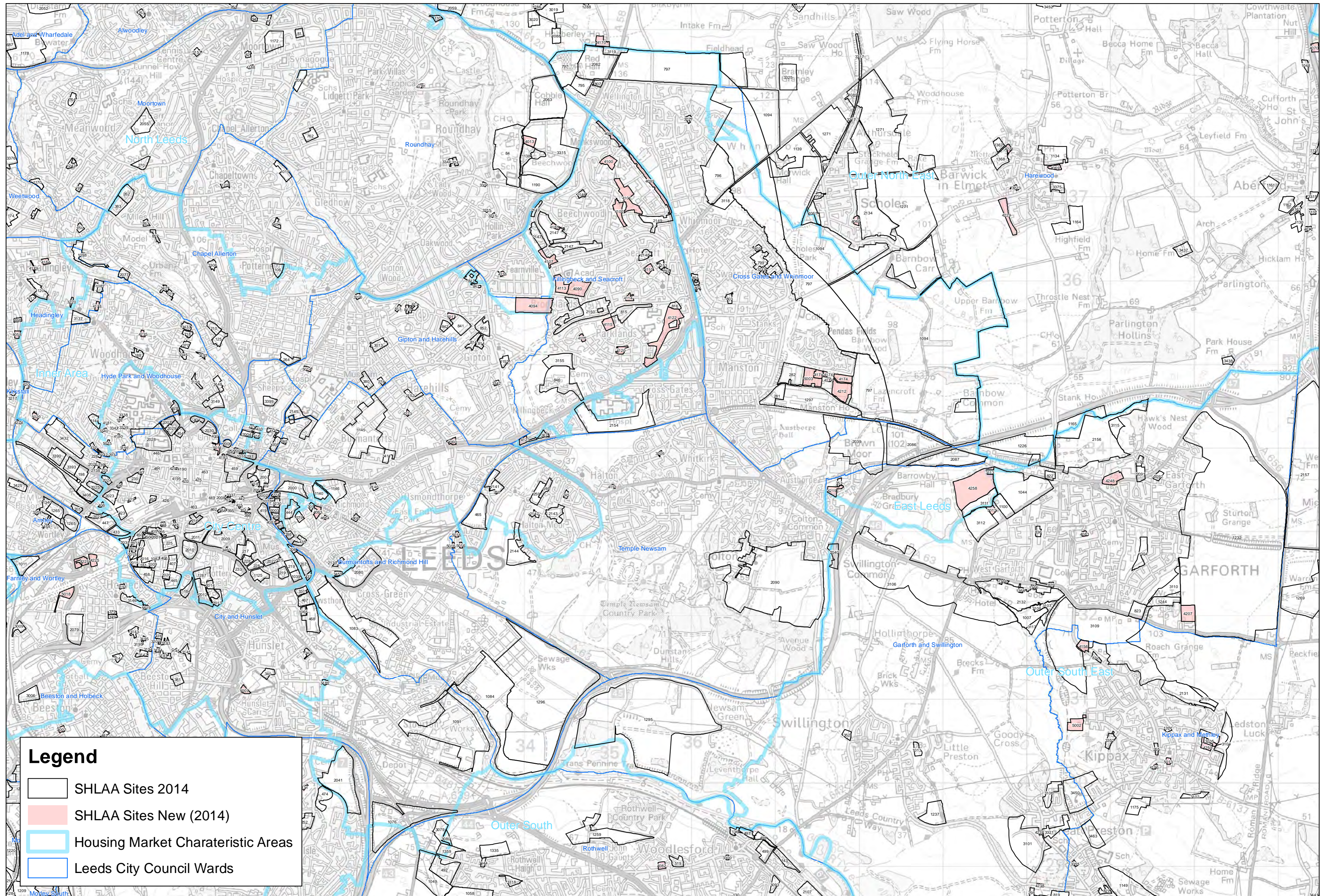

Legend

- SHLAA Sites 2014
- SHLAA Sites New (2014)
- Housing Market Characteristic Areas
- Leeds City Council Wards

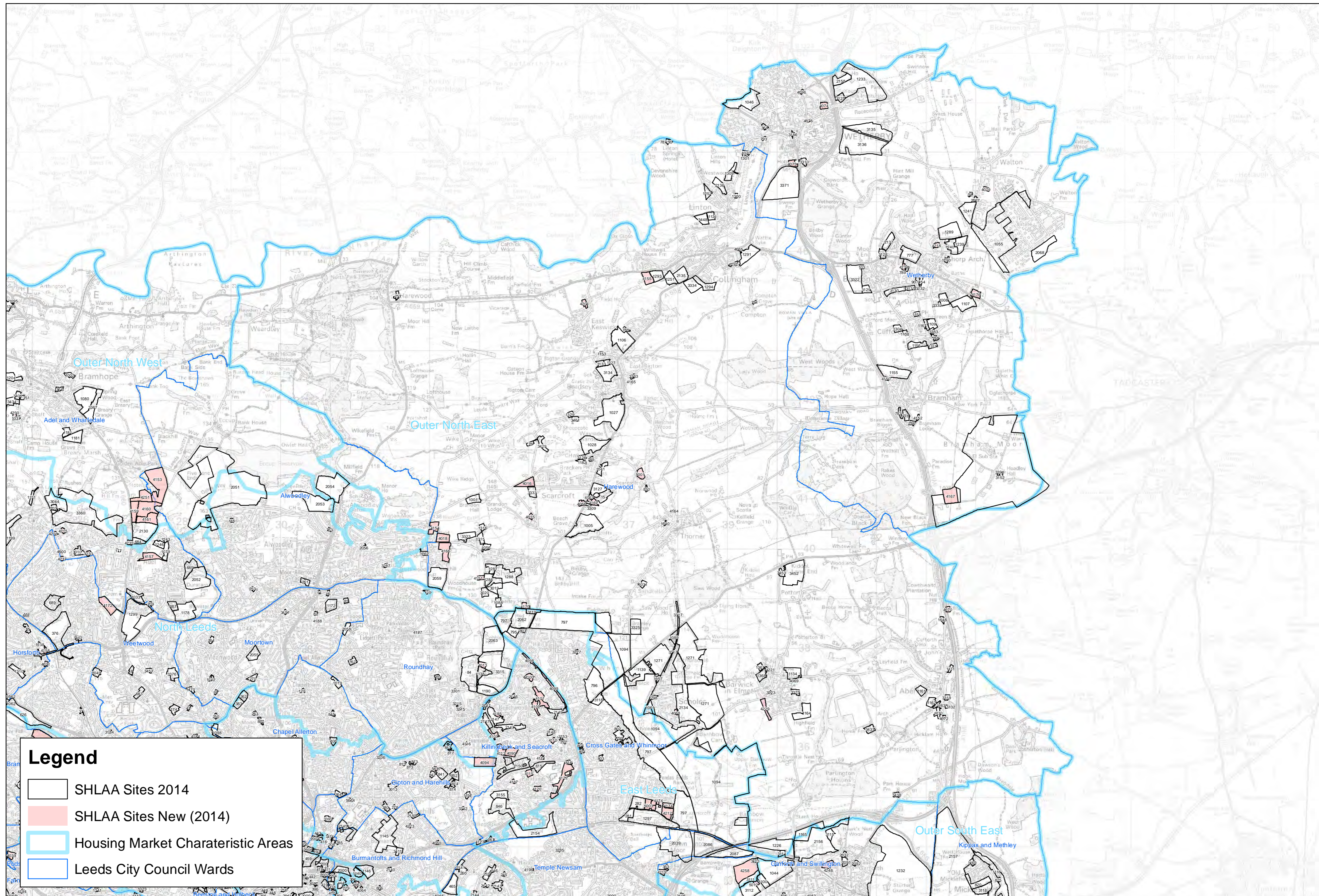

Legend

- SHLAA Sites 2014
- SHLAA Sites New (2014)
- Housing Market Characteristic Areas
- Leeds City Council Wards

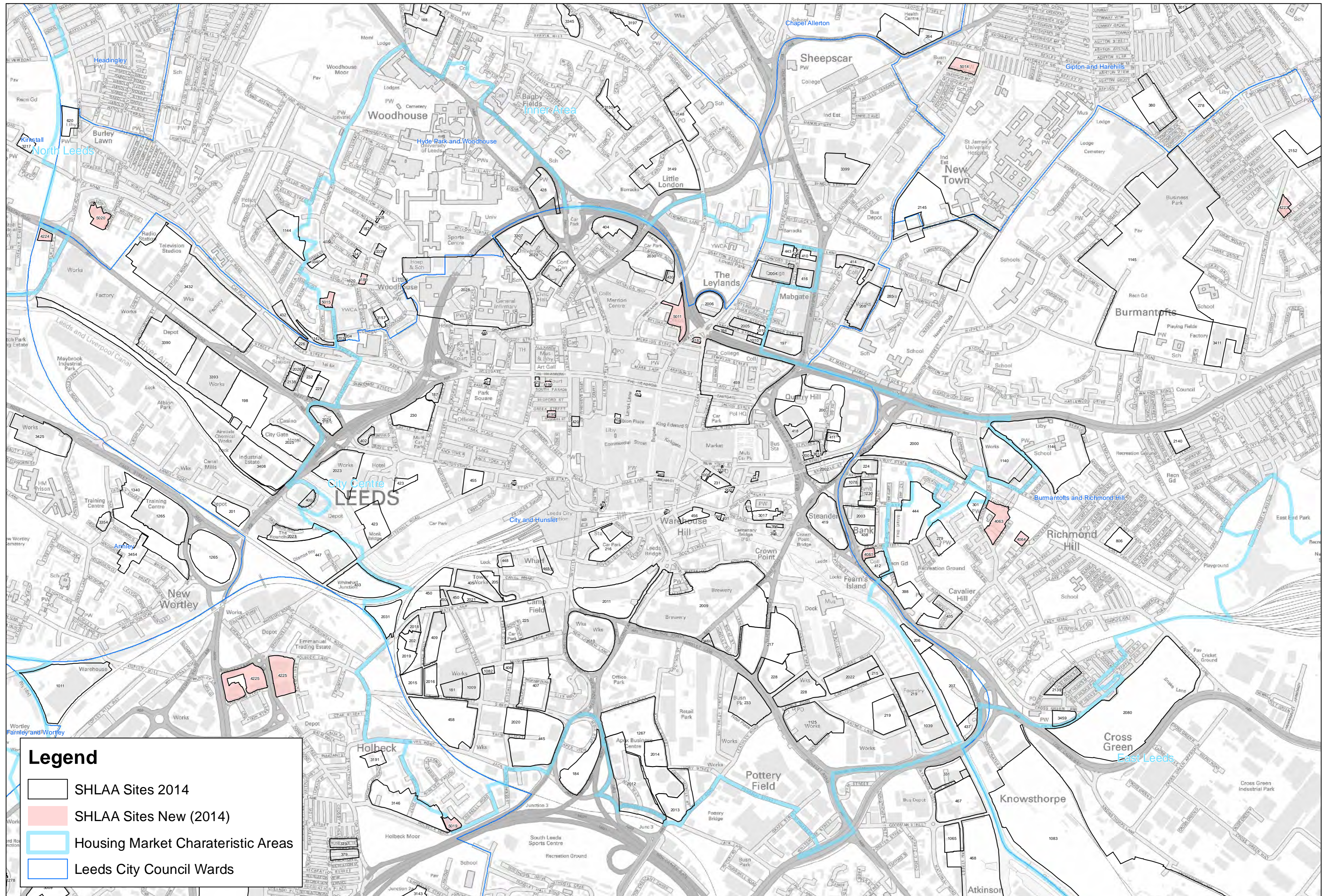

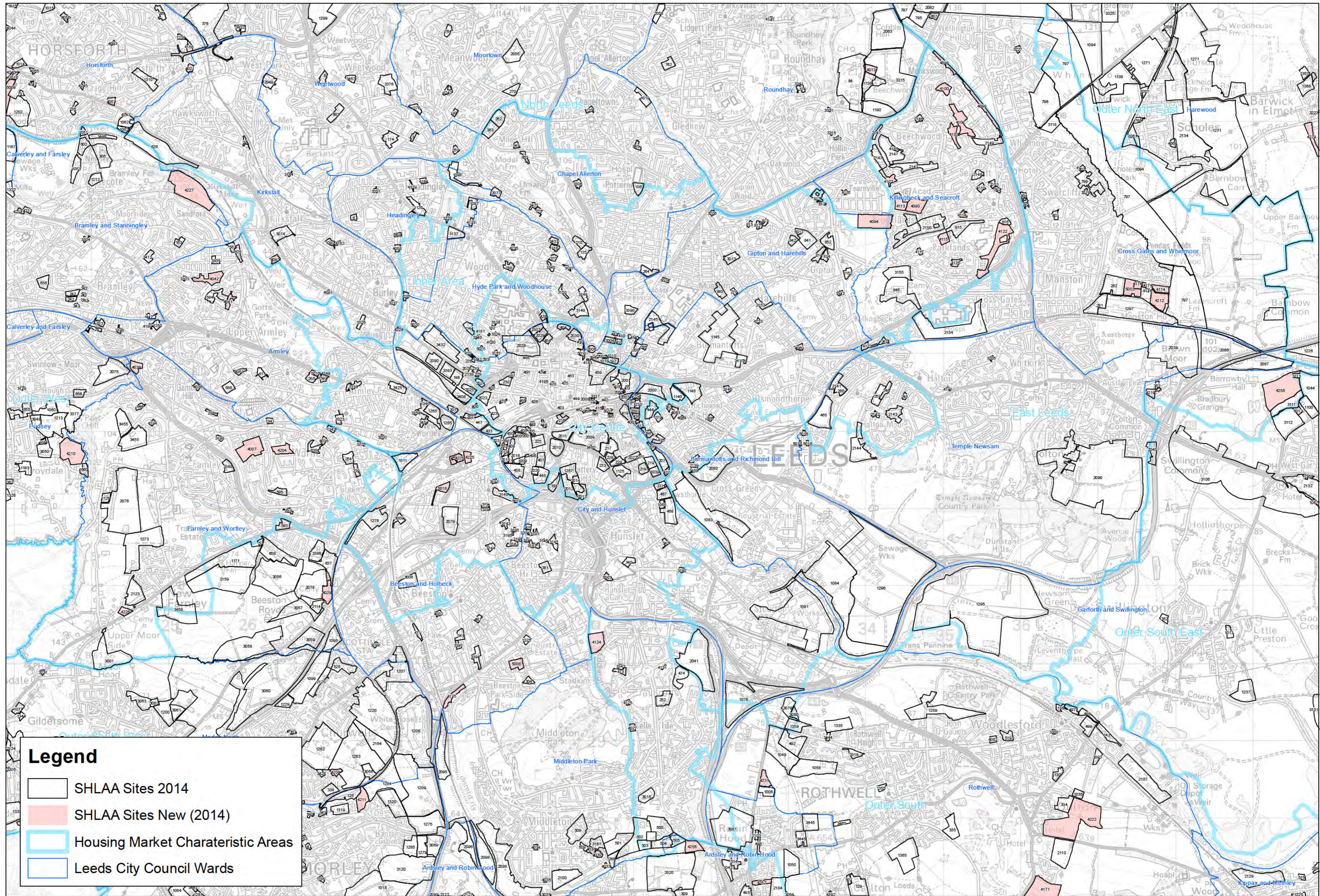

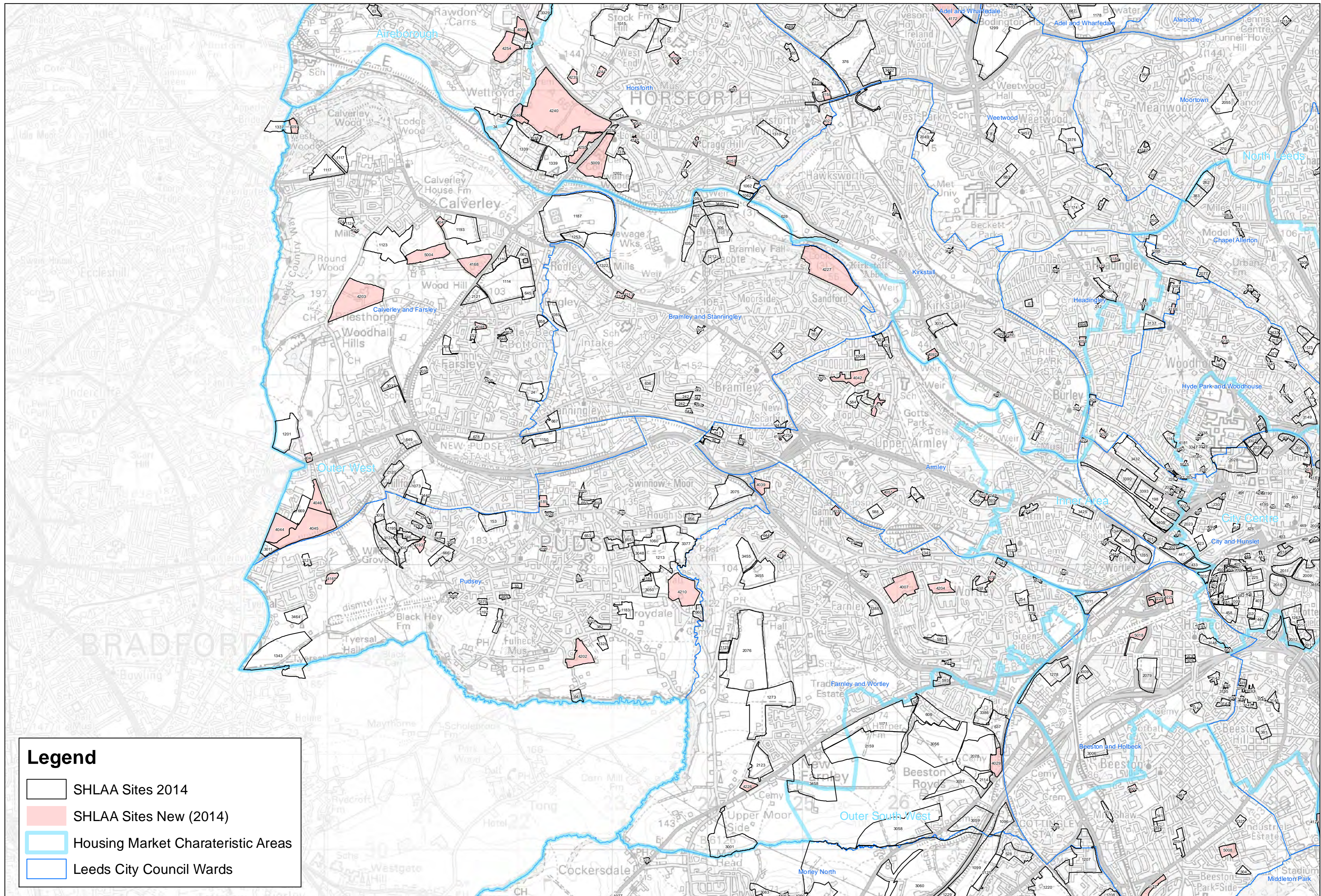

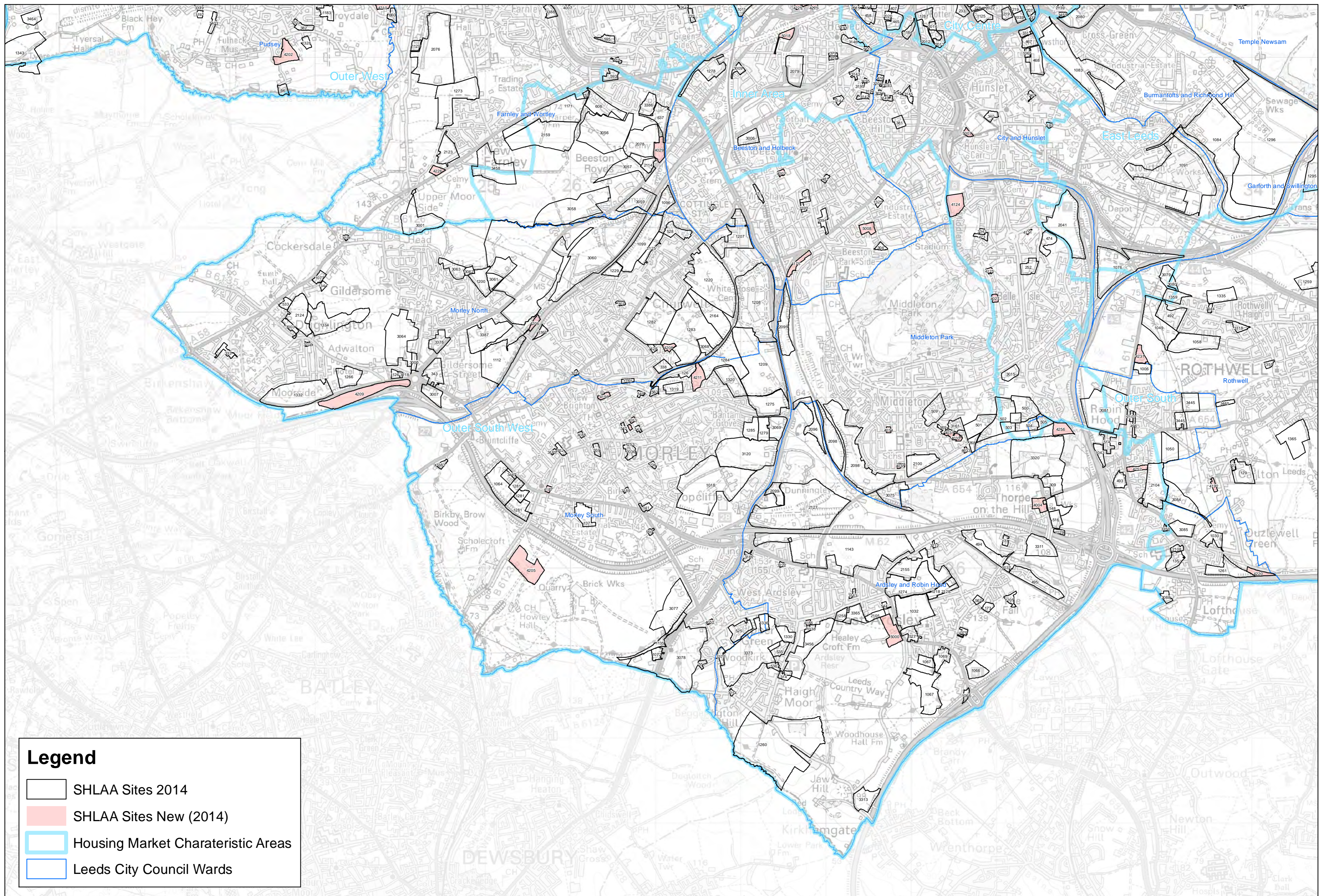

Legend

- SHLAA Sites 2014
- SHLAA Sites New (2014)
- Housing Market Characteristic Areas
- Leeds City Council Wards

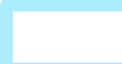

Legend

-  SHLAA Sites 2014
-  SHLAA Sites New (2014)
-  Housing Market Characteristic Areas
-  Leeds City Council Wards

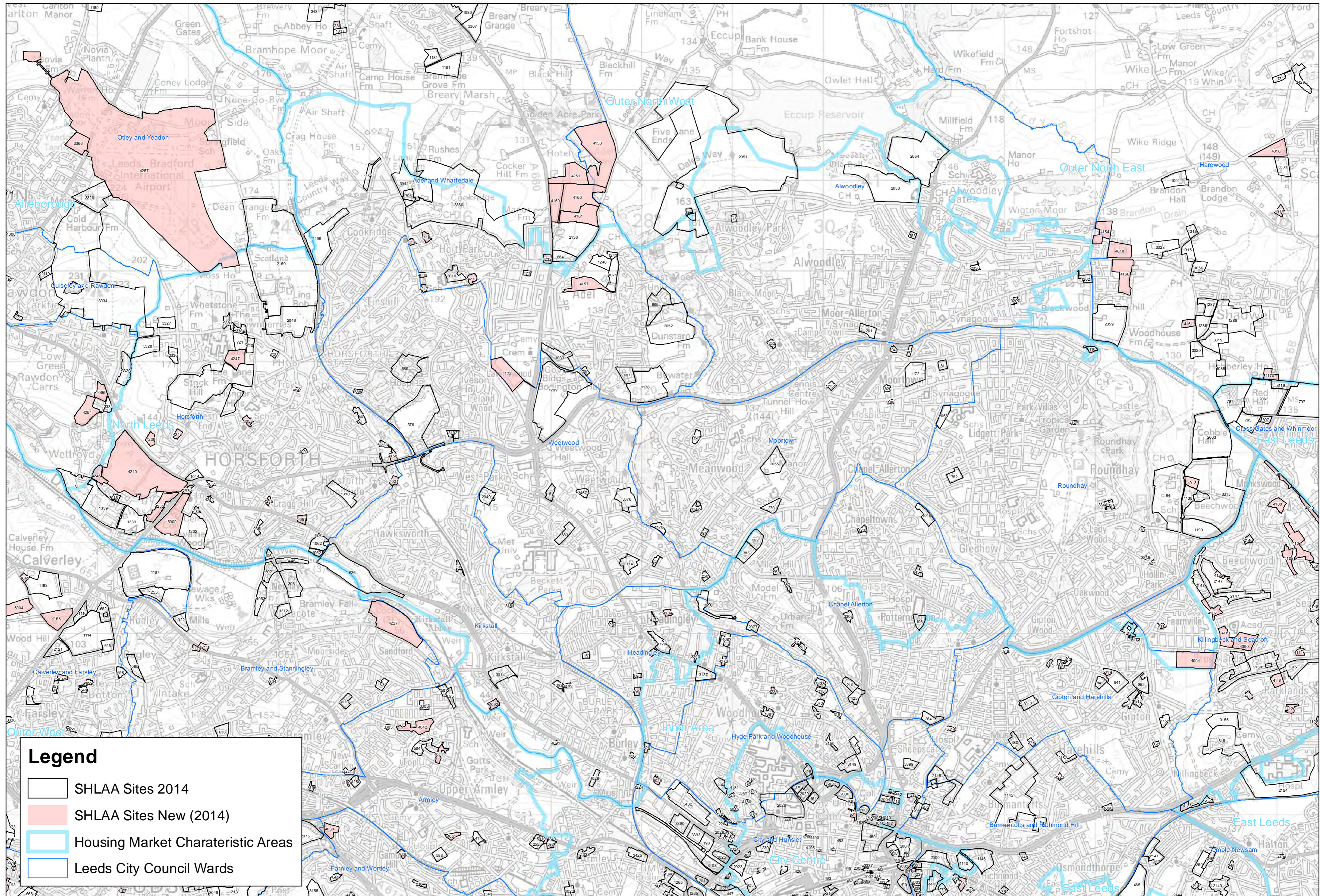

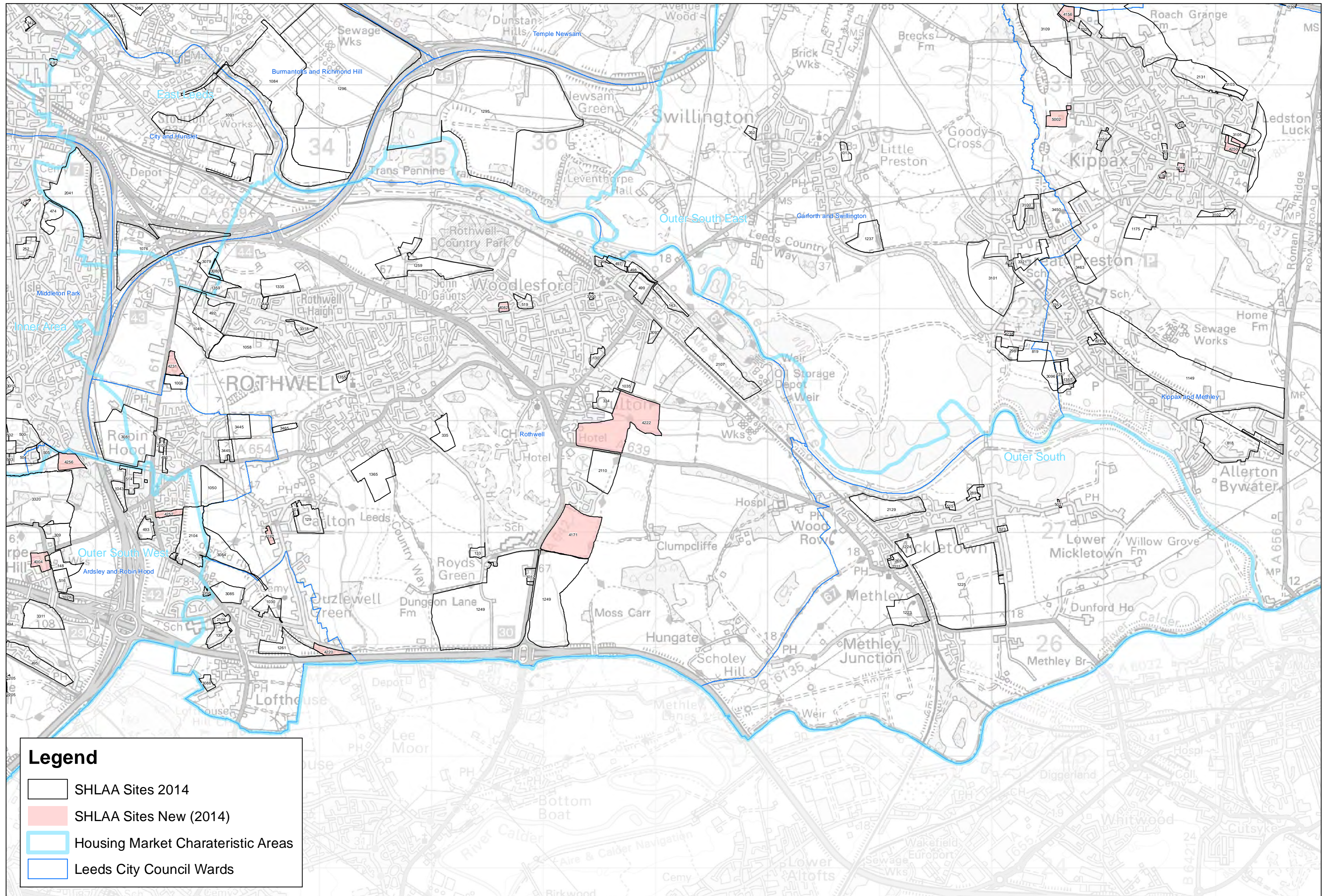

Legend

- SHLAA Sites 2014
- SHLAA Sites New (2014)
- Housing Market Characteristic Areas
- Leeds City Council Wards